

KOLB LAND CONSULTING, INC.  
 LAND SURVEYING • SUBDIVIDING • LAND PLANNING

LAKE GENEVA, WISCONSIN 53147

414-243-3697

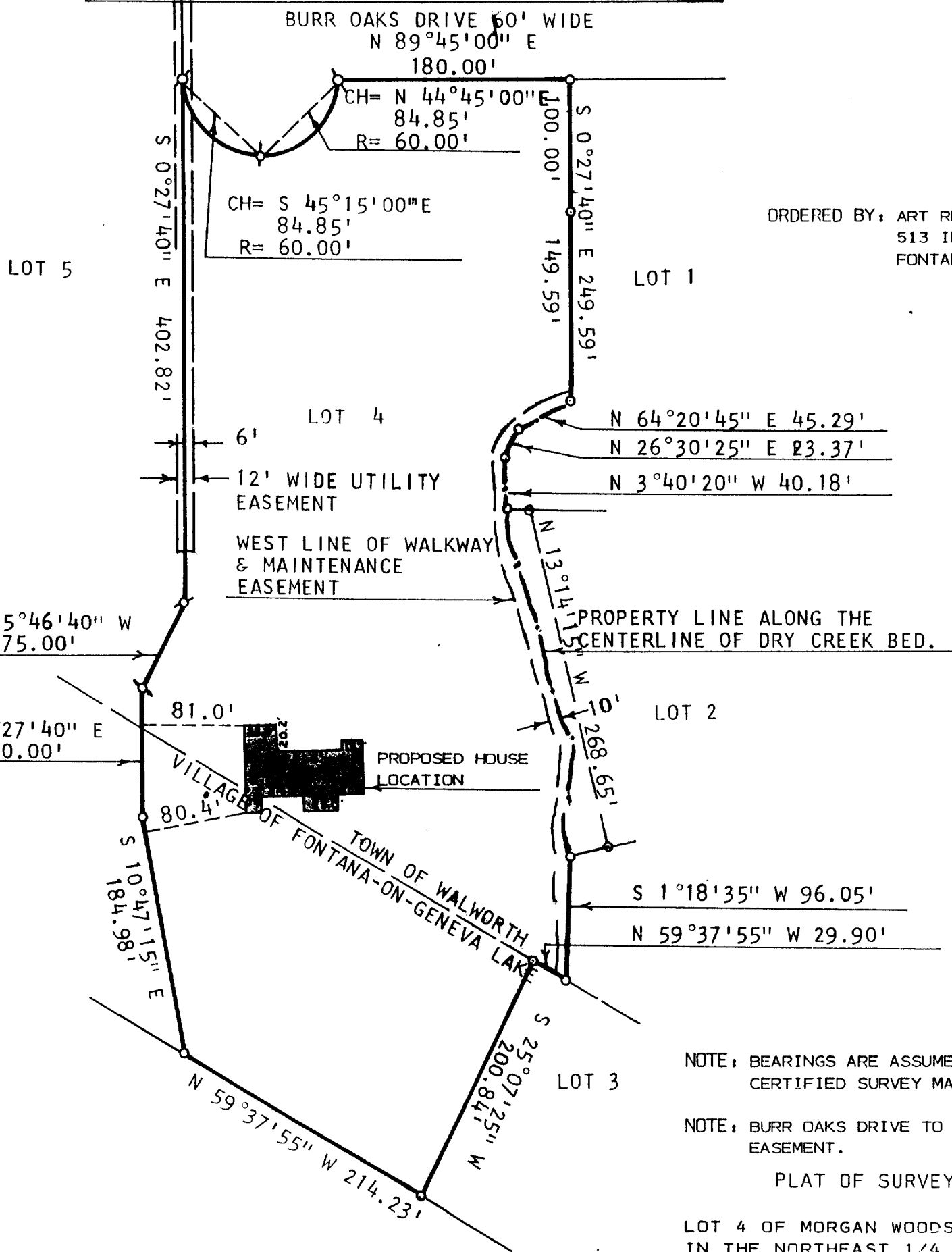

ORDERED BY: ART REEVES  
 513 INDIAN HILLS RD.  
 FONTANA, WI. 53125

NOTE: BEARINGS ARE ASSUMED AS REFERENCED TO CERTIFIED SURVEY MAP NO. 1156.

NOTE: BURR OAKS DRIVE TO BE USED AS A UTILITY EASEMENT.

PLAT OF SURVEY OF

LOT 4 OF MORGAN WOODS SUBDIVISION LOCATED IN THE NORTHEAST 1/4 OF SECTION 11, T1N, R16E, BEING PART OF LOT 1 OF ED. UHLEIN'S SUBDIVISION, TOWN OF WALWORTH AND PART OF OUTLOT 44 OF THE ASSESSOR'S PLAT OF THE VILLAGE OF FONTANA-ON-GENEVA LAKE, WALWORTH COUNTY, WISCONSIN.



SCALE: 1" = 100'  
 LEGEND  
 ϕ - IRON PIPE FOUND

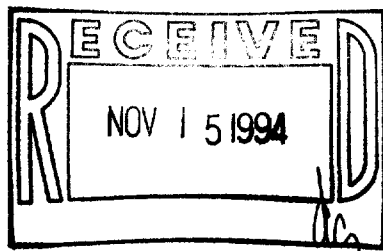

I, HAROLD H. KOLB, DO HEREBY CERTIFY THAT I HAVE SURVEYED THE PROPERTY HEREON DESCRIBED ACCORDING TO THE OFFICIAL RECORDS AND THAT THE PLAT HEREON IS A CORRECT REPRESENTATION OF THE LOT LINES TO THE BEST OF MY KNOWLEDGE AND BELIEF. SURVEY NOT VALID UNLESS SURVEYOR'S SIGNATURE IS IN RED.

HAROLD H. KOLB  
 WISCONSIN REGISTERED LAND SURVEYOR, S-187  
 DATE JUNE 29, 1993

EMW-4  
 Smw-4

KOLB LAND CONSULTING, INC.  
 LAND SURVEYING • SUBDIVIDING • LAND PLANNING

LAKE GENEVA, WISCONSIN 53147

414-243-3697

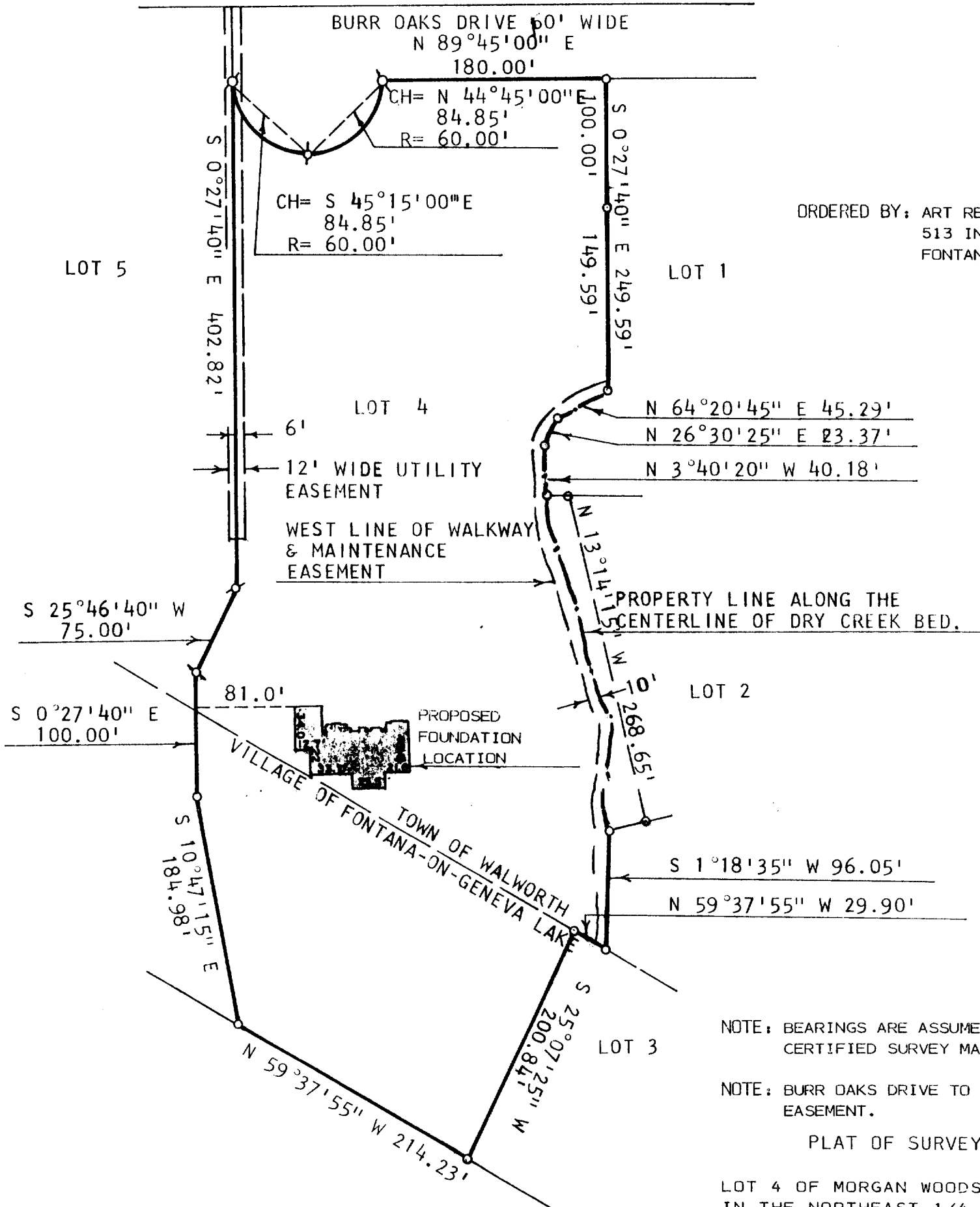

ORDERED BY: ART REEVES  
 513 INDIAN HILLS RD.  
 FONTANA, WI. 53125

NOTE: BEARINGS ARE ASSUMED AS REFERENCED TO CERTIFIED SURVEY MAP NO. 1156.

NOTE: BURR OAKS DRIVE TO BE USED AS A UTILITY EASEMENT.

PLAT OF SURVEY OF

LOT 4 OF MORGAN WOODS SUBDIVISION LOCATED IN THE NORTHEAST 1/4 OF SECTION 11, T1N, R16E, BEING PART OF LOT 1 OF ED. UHLEIN'S SUBDIVISION, TOWN OF WALWORTH AND PART OF OUTLOT 44 OF THE ASSESSOR'S PLAT OF THE VILLAGE OF FONTANA-ON-GENEVA LAKE, WALWORTH COUNTY, WISCONSIN.



SCALE: 1" = 100'  
 LEGEND

- ⊕ - IRON PIPE FOUND
- - IRON PIPE AS SHOWN ON SUBDIVISION PLAT.

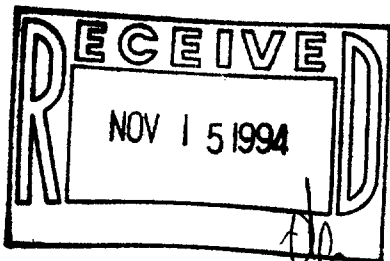

I, HAROLD H. KOLB, DO HEREBY CERTIFY THAT I HAVE SURVEYED THE PROPERTY HEREON DESCRIBED ACCORDING TO THE OFFICIAL RECORDS AND THAT THE PLAT HEREON IS A CORRECT REPRESENTATION OF THE LOT LINES TO THE BEST OF MY KNOWLEDGE AND BELIEF. SURVEY NOT VALID UNLESS SURVEYOR'S SIGNATURE IS IN RED.

HAROLD H. KOLB  
 WISCONSIN REGISTERED LAND SURVEYOR, S-187  
 DATE JUNE 29, 1993  
 REVISED JULY 1, 1993