

KOLB LAND CONSULTING, INC.
 LAND SURVEYING · SUBDIVIDING · LAND PLANNING

LAKE GENEVA, WISCONSIN 53147 414-248-3697

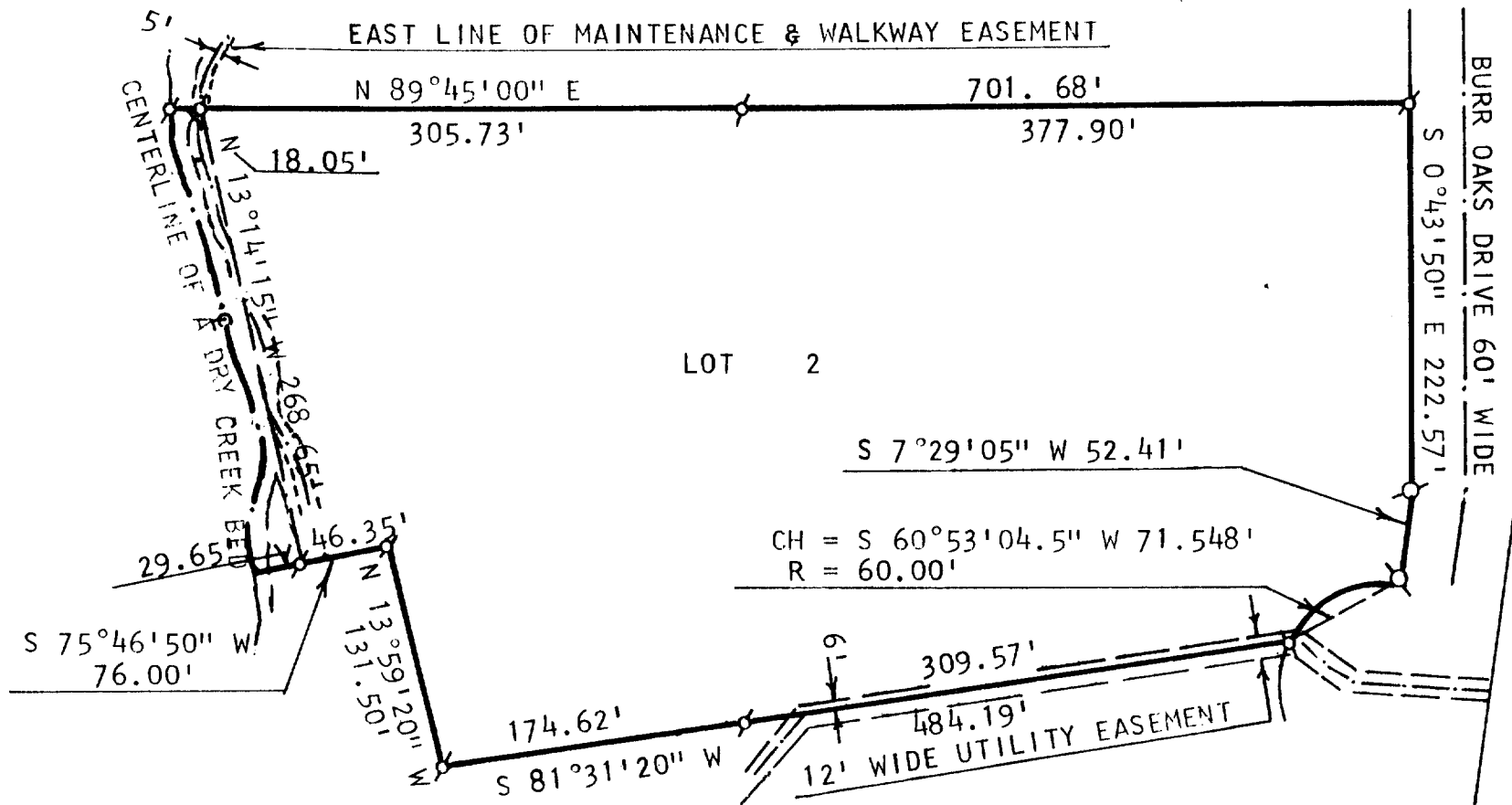

NOTE: BURR OAKS DRIVE TO BE USED AS A UTILITY EASEMENT.

NOTE: BEARINGS ARE ASSUMED AS REFERENCED TO CERTIFIED SURVEY MAP NO. 1156.

PLAT OF SURVEY OF

LOT 2 OF MORGAN WOODS SUBDIVISION LOCATED IN NORTHEAST 1/4 OF SECTION 11, T1N, R16E, TOWN OF WALWORTH, BEING PART OF LOT 1 OF ED. G. UHLEIN'S SUBDIVISION AND PART OF OUTLOT 44 OF THE ASSESSOR'S PLAT OF THE VILLAGE OF FONTANA-ON-GENEVA LAKE ALL IN SECTION 11, WALWORTH COUNTY, WISCONSIN.

ORDERED BY: B & R HOVDE, INC.
 RT. 1 BOX 636B
 FONTANA, WI. 53125

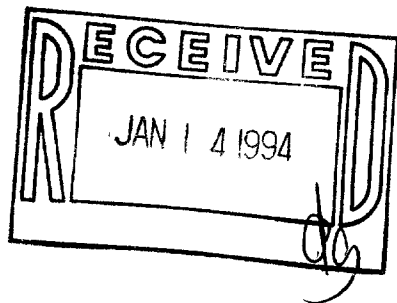

SCALE: 1" = 100'

LEGEND

- ⊘ - 1" X 24" IRON PIPE FOUND
- ⊘ - 2" X 24" IRON PIPE FOUND

I HEREBY CERTIFY THAT I HAVE SURVEYED THE ABOVE DESCRIBED PROPERTY AND THAT THE ABOVE MAP IS A TRUE REPRESENTATION THEREOF AND SHOWS THE SIZE AND LOCATION OF THE PROPERTY, ITS EXTERIOR BOUNDARIES, THE LOCATION OF ALL VISIBLE STRUCTURES AND DIMENSIONS OF ALL PRINCIPAL BUILDINGS THEREON, BOUNDARY FENCES, APPARENT EASEMENTS, ROADWAYS AND VISIBLE ENCROACHMENTS, IF ANY, TO THE BEST OF MY KNOWLEDGE AND BELIEF.

THIS SURVEY IS MADE FOR THE USE OF THE PRESENT OWNERS OF THE PROPERTY AND ALSO THOSE WHO PURCHASE, MORTGAGE OR GUARANTEE THE TITLE THERETO WITHIN ONE (1) YEAR FROM DATE HEREOF.
 SURVEY NOT VALID UNLESS SURVEYOR'S SIGNATURE IS IN RED.

HAROLD H. KOLB
 WISCONSIN REGISTERED LAND SURVEYOR, S-187
 DATE JUNE 18, 1993