

PLAT OF SURVEY OF

Riparian interests on Lot 3 of Roberts Subdivision, located in the Northeast 1/4 of Section 11, Town 1 North, Range 16 East, Town of Walworth, Walworth County, Wisconsin.

Surveyed for: Peter King
3rd Avenue
Fontana, Wisconsin. 53184

NOTE: Lines of riparian interests determined by used the lot line extended method.

Bearings referenced to previous surveys.

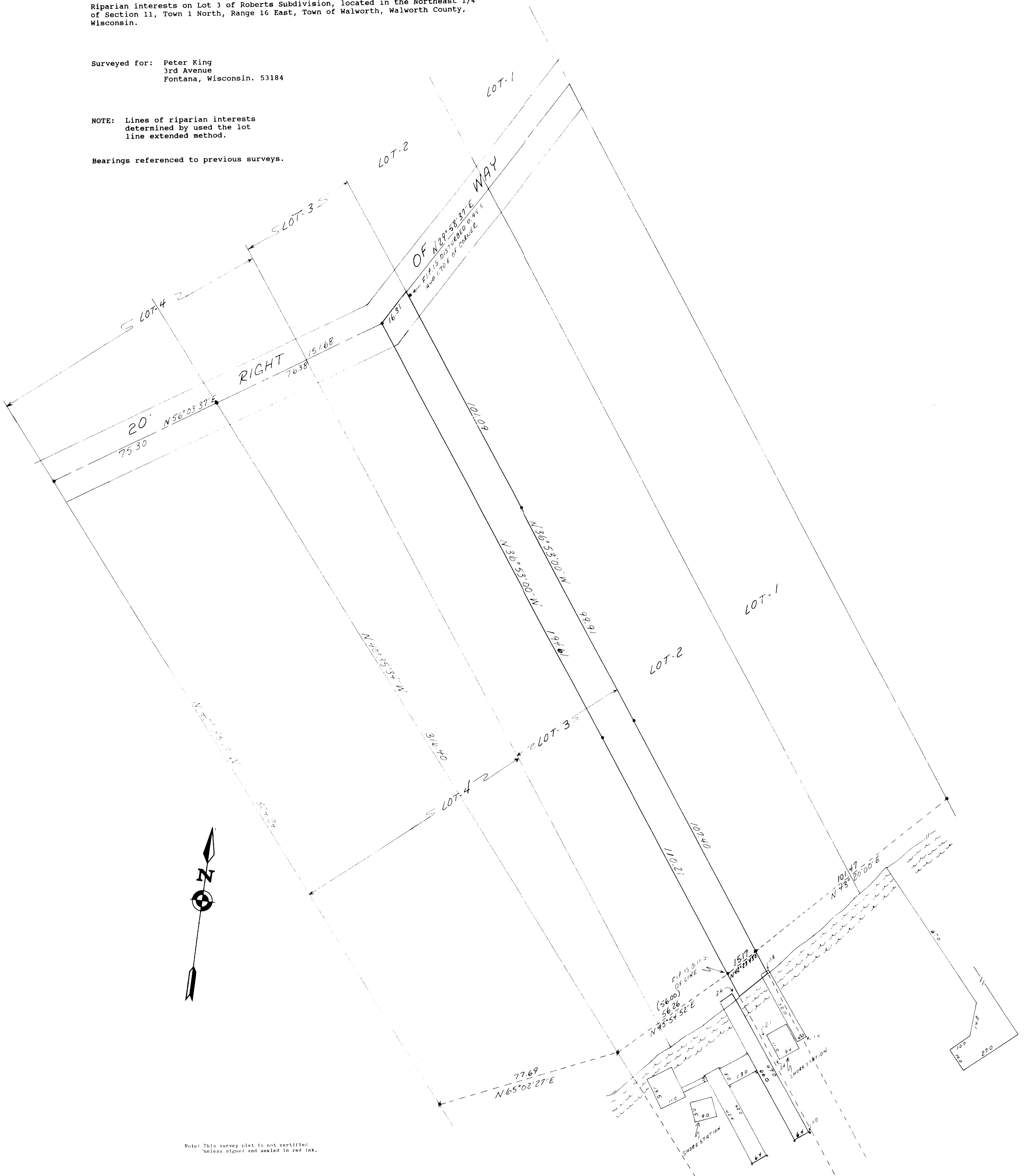

Note: This survey plat is not certified unless signed and sealed in red ink.

Copyright © 1993 by Jensen Surveying & Mapping S.C.

All rights reserved. No part of this survey plat may be reproduced or transmitted in any form by any means, electronic, mechanical, recording, photocopying, scanning, or information storage and retrieval system, without permission in writing from Thomas P.A. Jensen, Jensen Surveying & Mapping S.C.

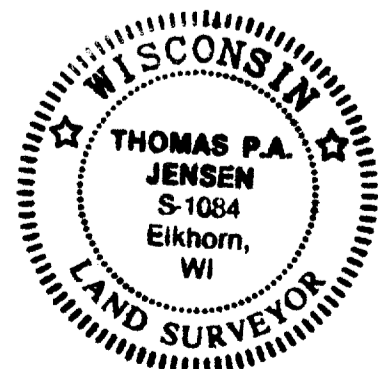
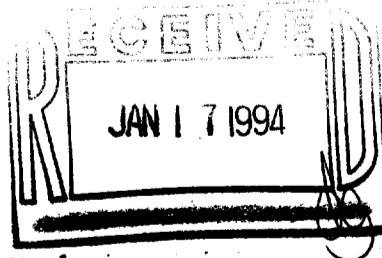

I, Thomas P.A. Jensen, Wisconsin Registered Land Surveyor, do hereby certify that this survey was performed by me, or under my direction, in full compliance with the owner's/agent's instructions and Chapter A-E 7 of the Wisconsin Administrative Code "Minimum Standards For Property Surveys"; and that this map is an accurate representation thereof to the best of my knowledge and belief.

Thomas P.A. Jensen
Thomas P.A. Jensen R.L.S-1084
Jensen Surveying & Mapping S.C.

1993 094
Sheet no. 1 of 1 Sheets.
Job reference number
1993 094

Legend
● : FOUND IRON PIPE
▲ : FOUND IRON ROD

JENSEN SURVEYING & MAPPING S.C.
45 South Wisconsin Street P.O. Box 322
Elkhorn, Wisconsin. 53121
(414) 723-3434

Scale: 1" = 20'
10 20 40 60
JSC

Mapping date: 9-9-93
Revisions: _____