

KOLB LAND CONSULTING, INC.  
 LAND SURVEYING · SUBDIVIDING · LAND PLANNING

929 WILLIAMS STREET LAKE GENEVA, WISCONSIN 53147 414 248 3697

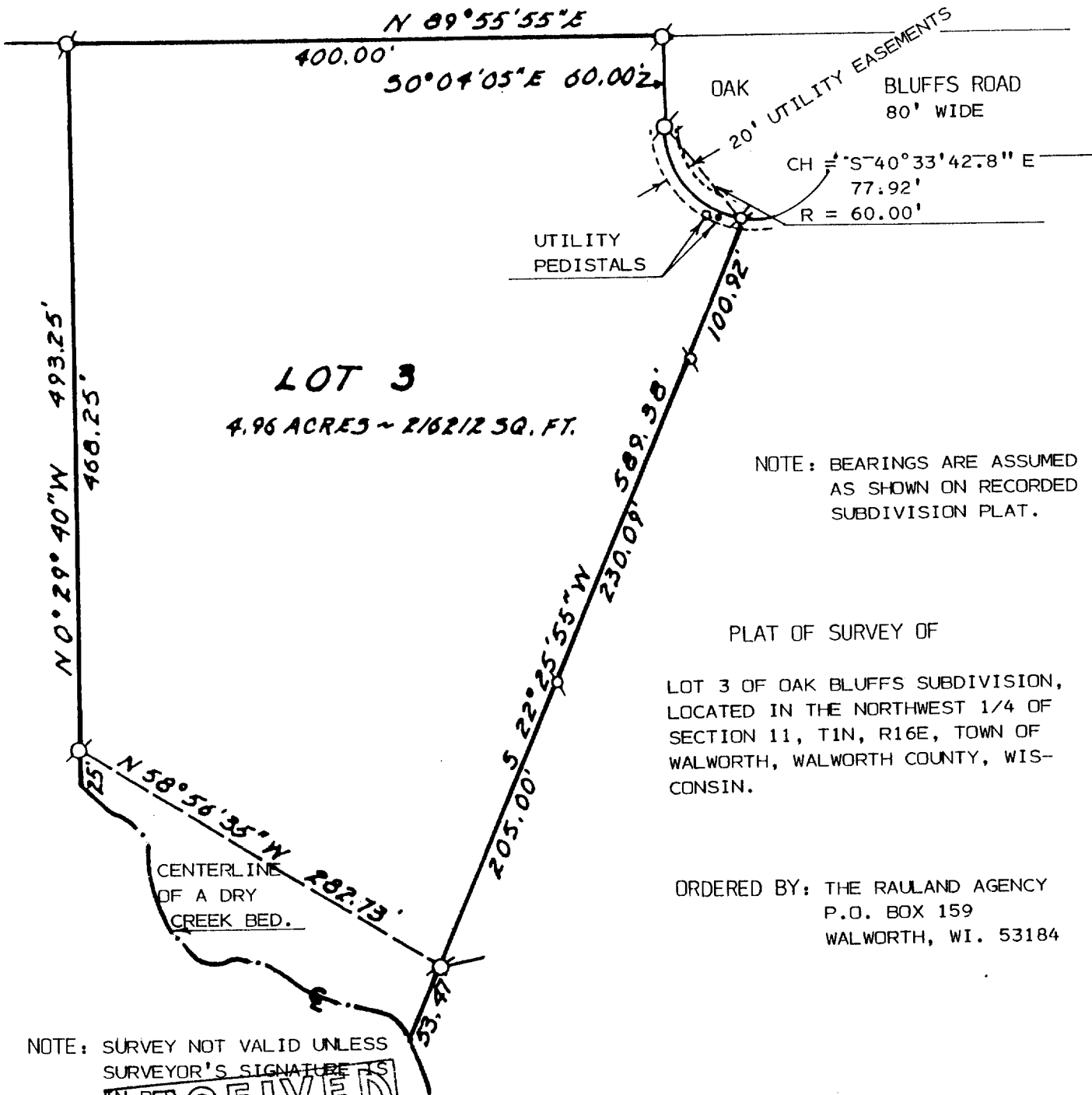

NOTE: BEARINGS ARE ASSUMED AS SHOWN ON RECORDED SUBDIVISION PLAT.

PLAT OF SURVEY OF  
 LOT 3 OF OAK BLUFFS SUBDIVISION,  
 LOCATED IN THE NORTHWEST 1/4 OF  
 SECTION 11, T1N, R16E, TOWN OF  
 WALWORTH, WALWORTH COUNTY, WIS-  
 CONSIN.

ORDERED BY: THE RAULAND AGENCY  
 P.O. BOX 159  
 WALWORTH, WI. 53184

NOTE: SURVEY NOT VALID UNLESS SURVEYOR'S SIGNATURE IS

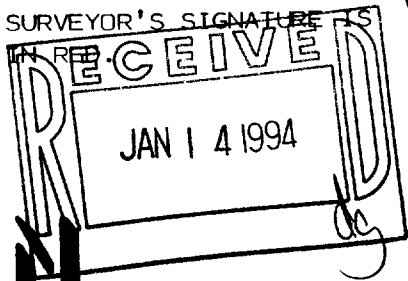

I HEREBY CERTIFY THAT I HAVE SURVEYED THE ABOVE DESCRIBED PROPERTY AND THAT THE ABOVE MAP IS A TRUE REPRESENTATION THEREOF AND SHOWS THE SIZE AND LOCATION OF THE PROPERTY, ITS EXTERIOR BOUNDARIES, THE LOCATION OF ALL VISIBLE STRUCTURES AND DIMENSIONS OF ALL PRINCIPAL BUILDINGS THEREON, BOUNDARY FENCES, APPARENT EASEMENTS, ROADWAYS AND VISIBLE ENCROACHMENTS, IF ANY, TO THE BEST OF MY KNOWLEDGE AND BELIEF.

THIS SURVEY IS MADE FOR THE USE OF THE PRESENT OWNERS OF THE PROPERTY AND ALSO THOSE WHO PURCHASE, MORTGAGE OR GUARANTEE THE TITLE THERETO WITHIN ONE (1) YEAR FROM DATE HEREOF.

SCALE: 1" = 100'  
 LEGEND  
 ∅ - IRON PIPE FOUND

HAROLD H. KOLB  
 WISCONSIN REGISTERED LAND SURVEYOR, S 187  
 DATE \_\_\_\_\_  
 REVISED \_\_\_\_\_  
 REVISED \_\_\_\_\_