

KOLB LAND CONSULTING, INC.  
 LAND SURVEYING • SUBDIVIDING • LAND PLANNING

929 WILLIAMS STREET LAKE GENEVA, WISCONSIN 53147 414-248-3697

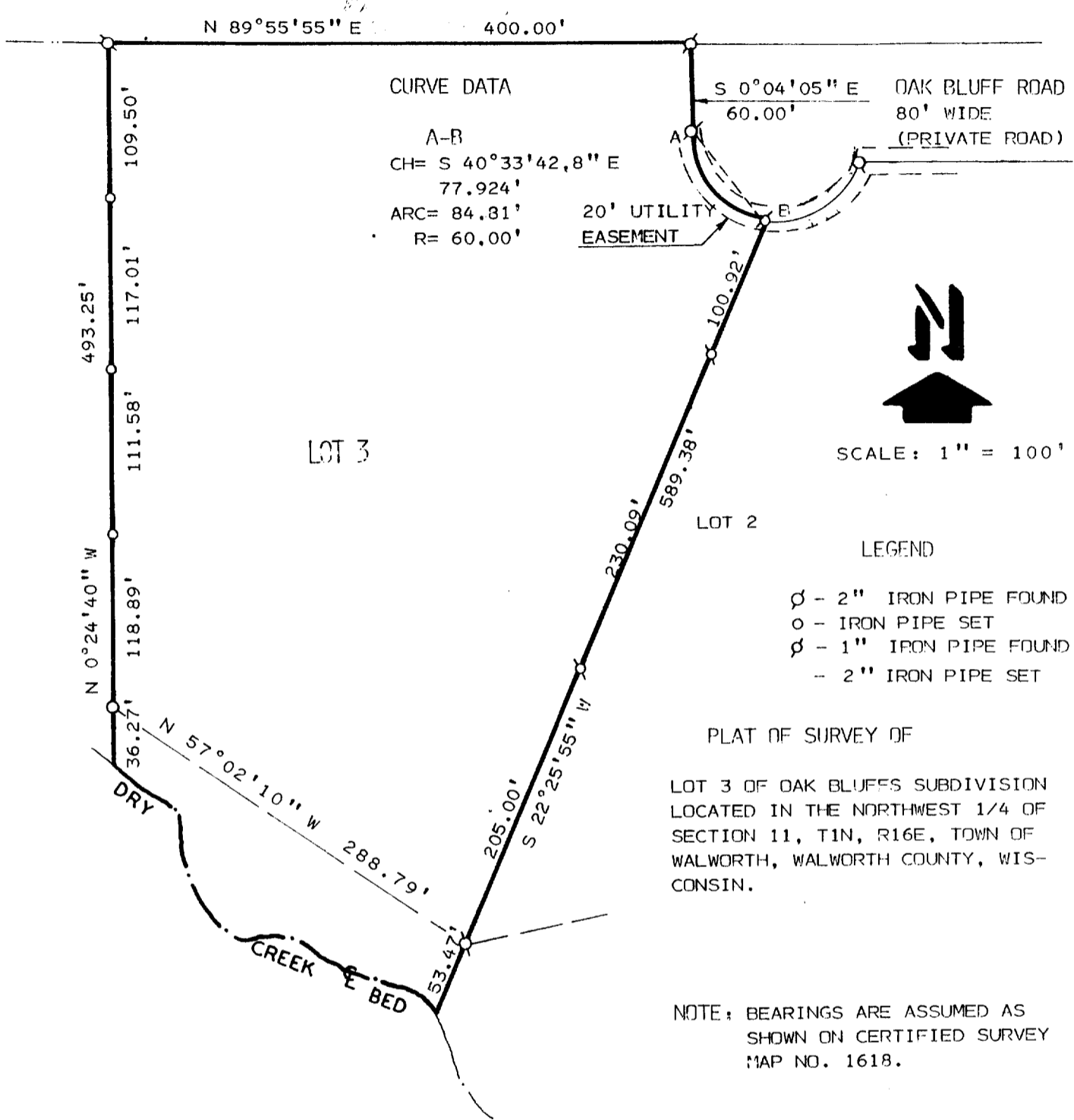

PLAT OF SURVEY OF  
 LOT 3 OF OAK BLUFFS SUBDIVISION  
 LOCATED IN THE NORTHWEST 1/4 OF  
 SECTION 11, T1N, R16E, TOWN OF  
 WALWORTH, WALWORTH COUNTY, WIS-  
 CONSIN.

NOTE: BEARINGS ARE ASSUMED AS  
 SHOWN ON CERTIFIED SURVEY  
 MAP NO. 1618.

I, HAROLD H. KOLB, DO HEREBY CERTIFY  
 THAT I HAVE SURVEYED THE PROPERTY  
 HEREON DESCRIBED ACCORDING TO THE  
 OFFICIAL RECORDS AND THAT THE PLAT  
 HEREON IS A CORRECT REPRESENTATION  
 OF THE LOT LINES TO THE BEST OF MY  
 KNOWLEDGE AND BELIEF.  
 SURVEY NOT VALID UNLESS SURVEYOR'S  
 SIGNATURE IS IN RED.

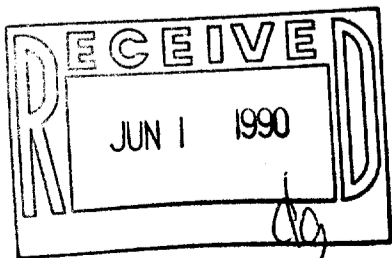

HAROLD H. KOLB  
 WISCONSIN REGISTERED LAND SURVEYOR, S-187  
 DATE MARCH 6, 1990  
 REVISED \_\_\_\_\_  
 REVISED \_\_\_\_\_