

**ABELL  
SURVEYING & MAPPING  
DELAVAN, WISCONSIN 53115  
414-728-6787**

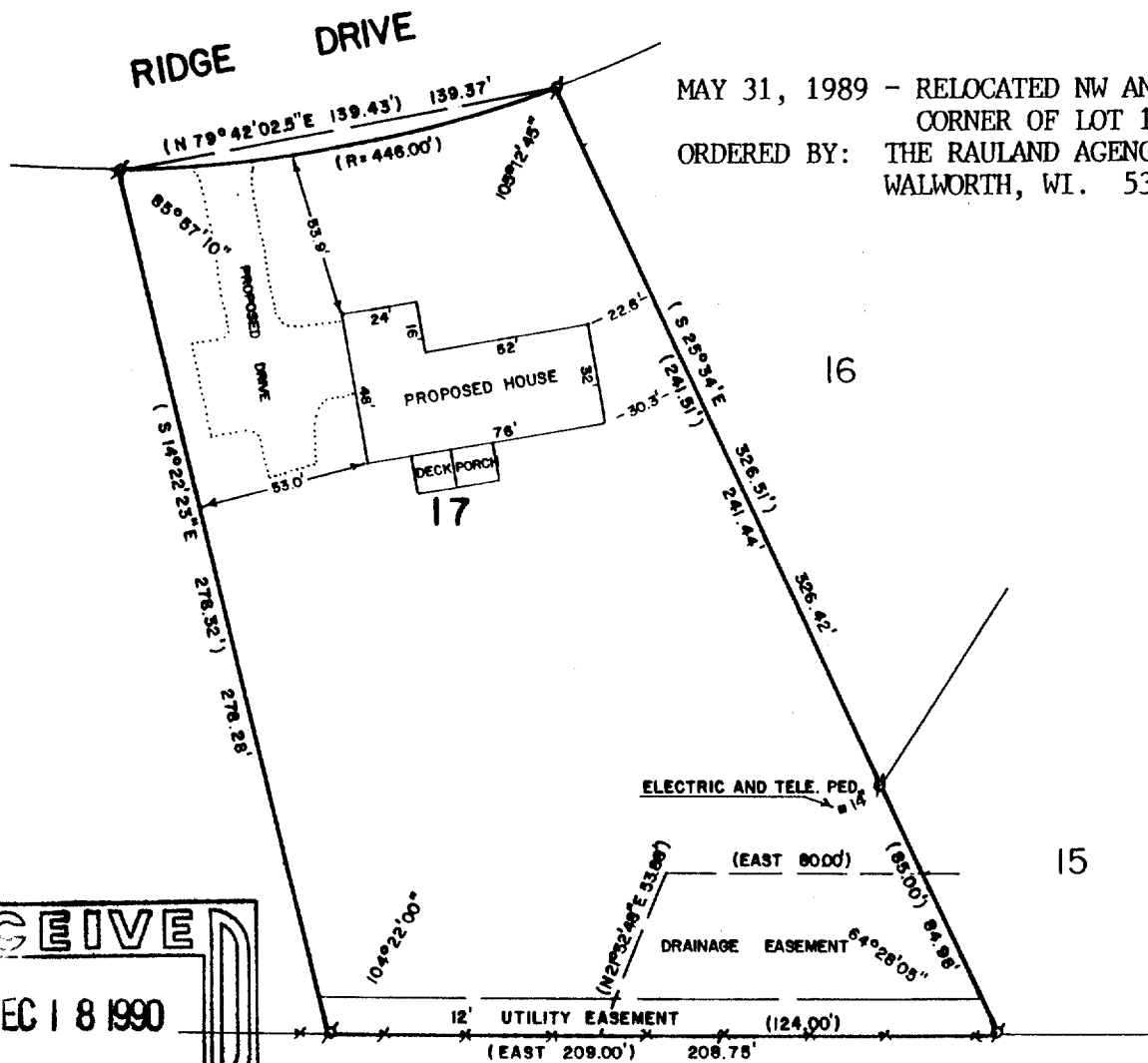

MAY 31, 1989 - RELOCATED NW AND SW  
CORNER OF LOT 17.  
ORDERED BY: THE RAULAND AGENCY  
WALWORTH, WI. 53184

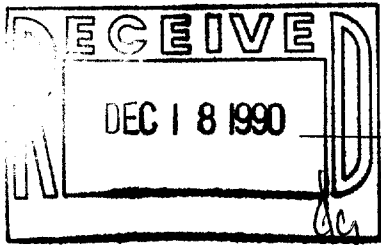

PLAT OF SURVEY OF

LOT 17, SUNSET RIDGE - UNIT 2, LOCATED IN THE NORTH-  
WEST 1/4 OF SECTION 11, T1N, R16E, WALWORTH COUNTY,  
WISCONSIN.

ORDERED BY: THE RAULAND AGENCY  
118 KENOSHA ST.  
WALWORTH, WI. 53184

REVISED: JUNE 28, 1990  
ORDERED BY: RICHARD AUSTIN  
FOR: MARGARET AUSTIN  
RT. 3, BOX 130A  
FONTANA, WI. 53125

I HEREBY CERTIFY THAT I HAVE SURVEYED THE  
ABOVE DESCRIBED PROPERTY AND THAT THE ABOVE  
MAP IS A TRUE REPRESENTATION THEREOF AND  
SHOWS THE SIZE AND LOCATION OF THE PROPERTY,  
ITS EXTERIOR BOUNDARIES, THE LOCATION OF ALL  
VISIBLE STRUCTURES AND DIMENSIONS OF ALL  
PRINCIPAL BUILDINGS THEREON, BOUNDARY FENCES,  
APPARENT EASEMENTS, ROADWAYS AND VISIBLE  
ENCROACHMENTS, IF ANY, TO THE BEST OF MY  
KNOWLEDGE AND BELIEF.

THIS SURVEY IS MADE FOR THE USE OF THE PRESENT  
OWNERS OF THE PROPERTY, AND ALSO THOSE WHO  
PURCHASE, MORTGAGE, OR GUARANTEE THE TITLE  
THERE TO WITHIN ONE (1) YEAR FROM DATE HEREOF.



SCALE - 1"=60'

LEGEND

- ⊘ - IRON PIPE FOUND
- ( ) - RECORDED AS
- \* - WIRE FENCE

REVISED: MAY 24, 1988

*David F. Abell*  
DAVID F. ABELL  
WISCONSIN REGISTERED LAND SURVEYOR, S-1596

*May 16, 1988*  
DATE JOB NUMBER - 88085

NOTE: THIS IS NOT A CERTIFIED COPY UNLESS SEALED.