

WALWORTH COUNTY  
SURVEYING & MAPPING  
LAKE GENEVA, WISCONSIN

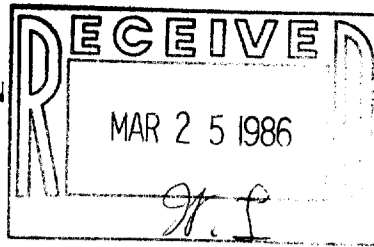

PLAT OF SURVEY OF

PART OF LOT 4 OF ROBERTS SUBDIVISION, LOCATED IN SECTION 11, T 1 N, R 16 E, WALWORTH COUNTY, WISCONSIN AS DESCRIBED IN VOLUME 451, PAGE 222 OF DEEDS, WALWORTH COUNTY, WISCONSIN.

ORDERED BY: KEEFE REAL ESTATE  
P.O.B. 268  
WALWORTH, WI 53184

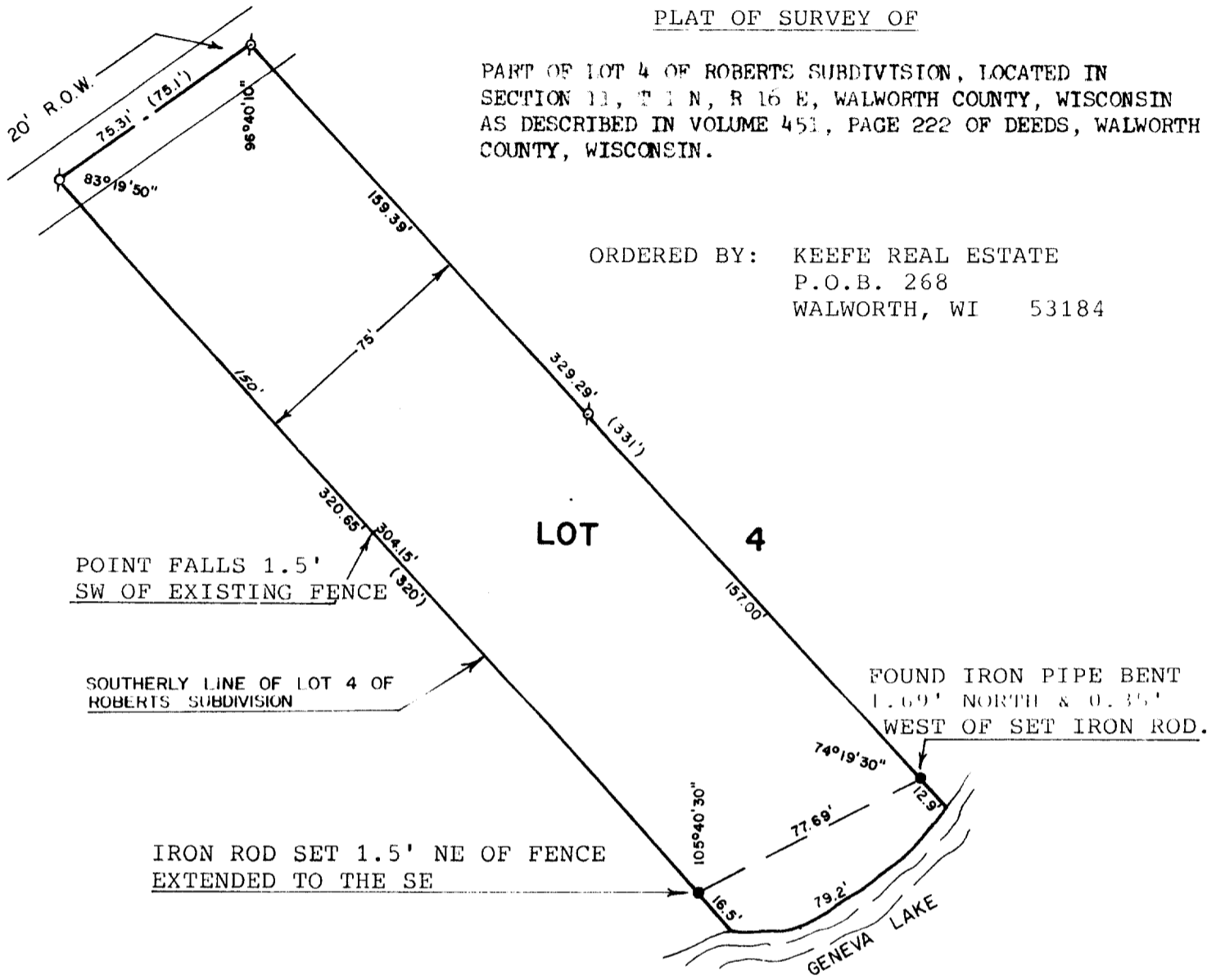

SCALE 1" = 50'

LEGEND

- ⊘ - IRON PIPE FOUND
- - IRON ROD SET
- ( ) - RECORDED AS

I, DAVID F. ABELL, DO HEREBY CERTIFY THAT I HAVE SURVEYED THE PROPERTY HEREON DESCRIBED ACCORDING TO THE OFFICIAL RECORDS, AND THAT THE PLAT HEREON IS A CORRECT REPRESENTATION OF THE PROPERTY LINED TO THE BEST OF MY KNOWLEDGE AND BELIEF.

*David F. Abell*  
DAVID F. ABELL  
WISCONSIN REGISTERED LAND SURVEYOR, S-1596

REVISED: JANUARY 22, 1986

DATE *July 9, 1985* JOB NUMBER 0303

REVISED: DECEMBER 23, 1985

Parcel ERA-00003

116-199v