

WALWORTH COUNTY
SURVEYING & MAPPING
LAKE GENEVA, WISCONSIN

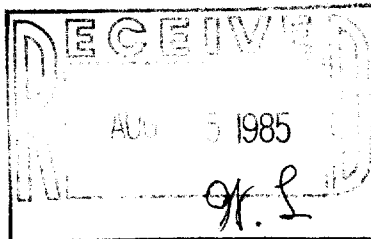

PLAT OF SURVEY OF

PART OF LOT 4 OF ROBERTS SUBDIVISION LOCATED
IN SECTION 11, T1N, R16E, ~~VILLAGE OF FONTANA-~~
~~ON-GENEVA LAKE~~, WALWORTH COUNTY, WISCONSIN,
AS DESCRIBED IN VOLUME 451, PAGE 229, WALWORTH
COUNTY, WISCONSIN.

ORDERED BY: KEEFE REAL ESTATE
P.O.B. 268
WALWORTH, WI 53184

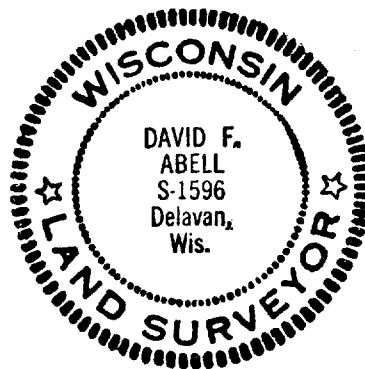
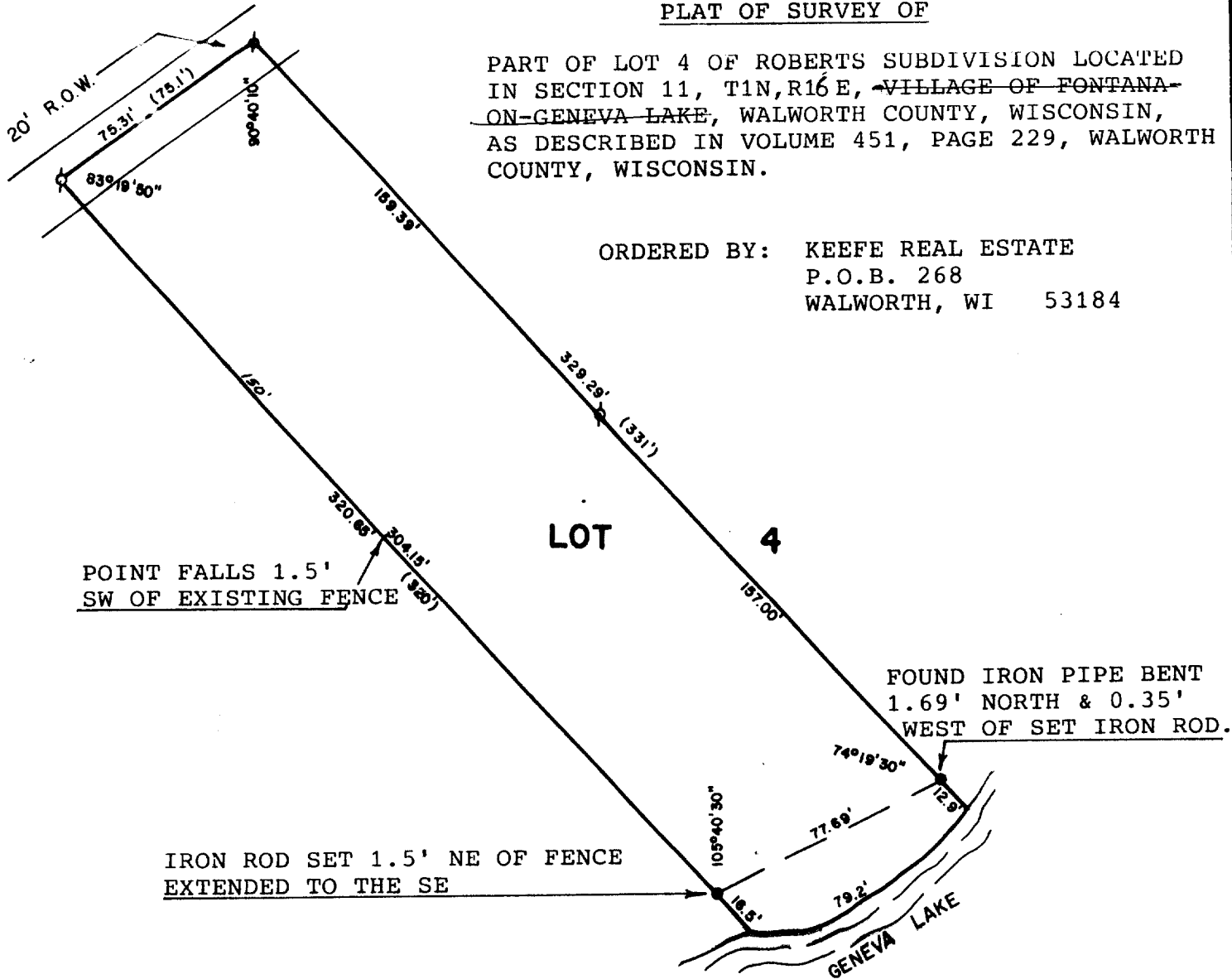

SCALE - 1"=50'

LEGEND

- ⊙ - IRON PIPE FOUND
- - IRON ROD SET
- () - RECORDED AS

I, DAVID F. ABELL, DO HEREBY CERTIFY
THAT I HAVE SURVEYED THE PROPERTY
HEREON DESCRIBED ACCORDING TO THE
OFFICIAL RECORDS, AND THAT THE PLAT
HEREON IS A CORRECT REPRESENTATION
OF THE PROPERTY LINES TO THE BEST OF
MY KNOWLEDGE AND BELIEF.

David F. Abell

DAVID F. ABELL
WISCONSIN REGISTERED LAND SURVEYOR, S-1596

DATE *July 9, 1985* JOB NUMBER 0303