

DUNHAM SURVEYING, S. C.  
 SURVEYING & SUBDIVIDING  
 DELAVAN, WISCONSIN 53115

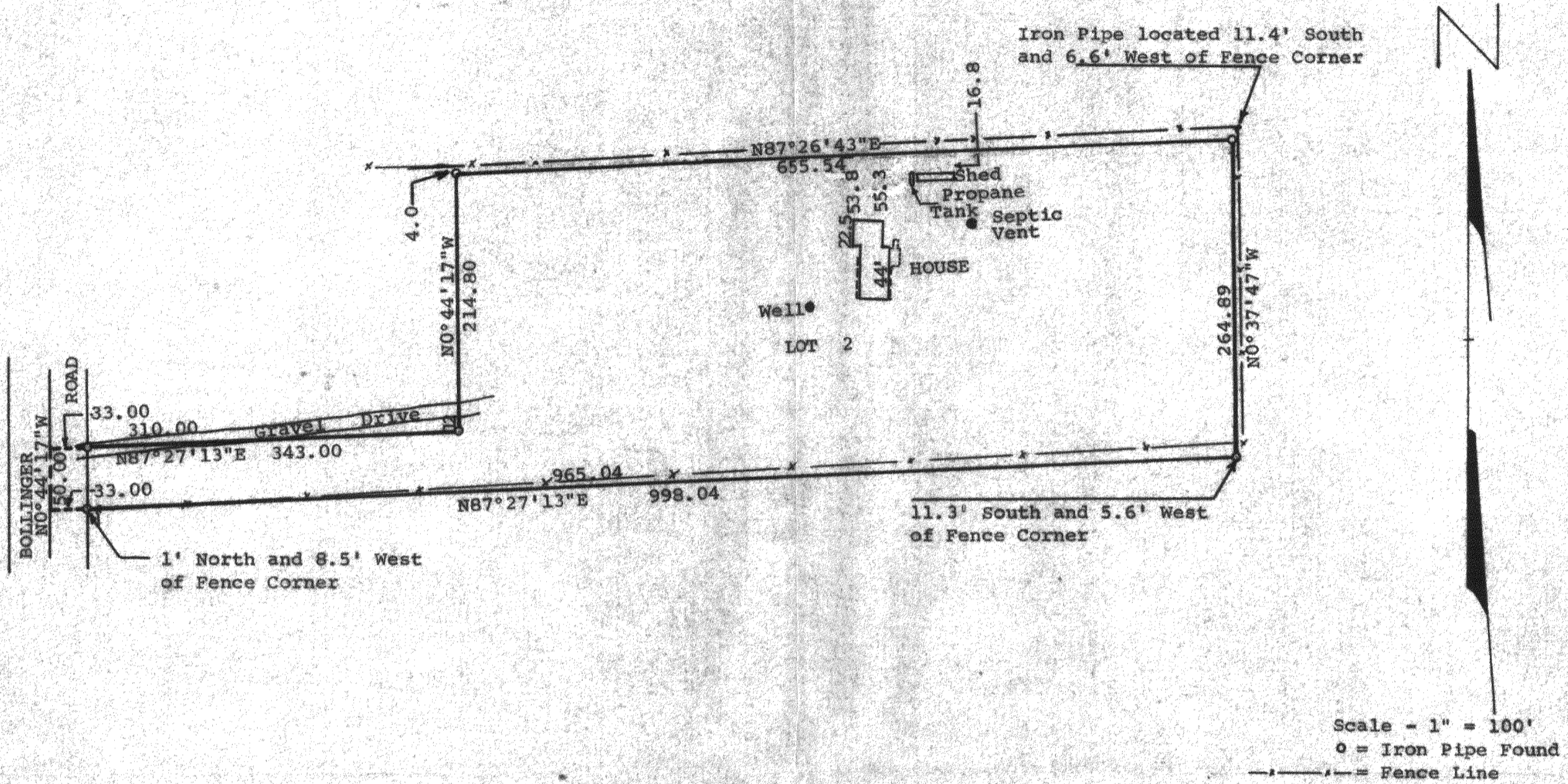

STATE OF WISCONSIN)  
 COUNTY OF WALWORTH) SS

I, James M. Dunham, Surveyor, certify that I have surveyed the property described as follows,

Lot 2 of Certified Survey No. 782, recorded in Volume 3 of certified surveys on page 316 in and for Walworth County, Wisconsin, said lot is located in the Southwest ¼ of the Northwest ¼ of Section 27, T 1 N, R 15 E, Walworth County, Wisconsin.

and that the above map is a true representation thereof and shows the size and location of the property, its exterior boundaries, the location of all visible structures and dimensions of all principal buildings thereon, boundary fences, apparent easements, roadways and visible encroachments, if any.

This survey is made for the use of the present owners of the property, and also those who purchase, mortgage, or guarantee the title thereto within one (1) year from date hereof.  
 October 7, 1981

*James M. Dunham*  
 James M. Dunham, Surveyor

