

DUNHAM SURVEYING, S.C.
 SURVEYING & SUBDIVIDING
 DELAVAN, WISCONSIN 53115

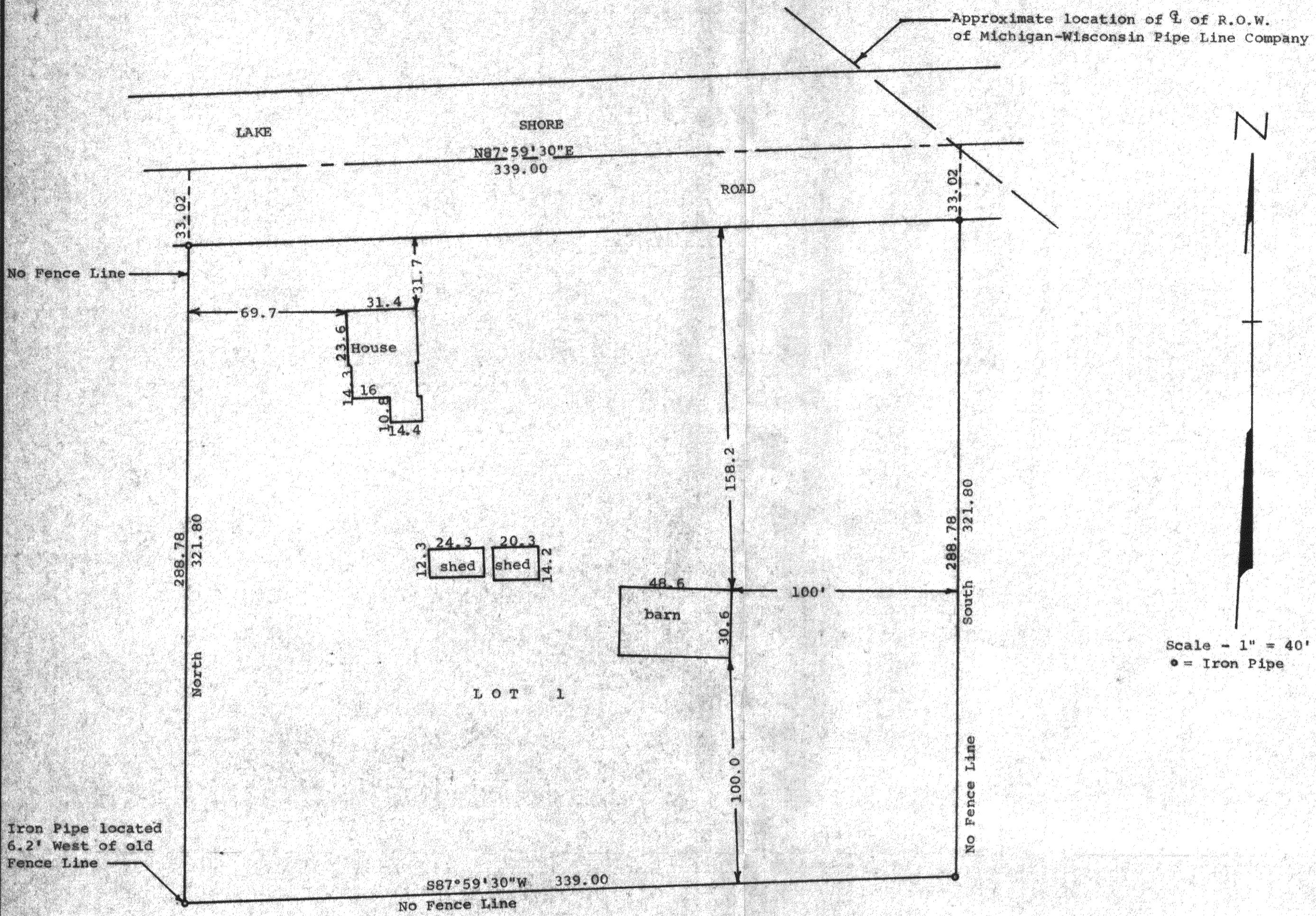

STATE OF WISCONSIN) SS
 COUNTY OF WALWORTH)

I, George T. Dunham, Surveyor, certify that I have surveyed the property described as follows:

Lot 1 of Certified Survey No. 985, recorded in Volume 4 of Certified Surveys at the Register of Deeds, Elkhorn, Wisconsin, on Page 252, and said land located in the Southwest $\frac{1}{4}$ of Section 13, T1N, R15E, Walworth County, Wisconsin.

and that the above map is a true representation thereof and shows the size and location of the property, its exterior boundaries, the location of all visible structures and dimensions of all principal buildings thereon, boundary fences, apparent easements, roadways and visible encroachments, if any.

This survey is made for the use of the present owners of the property, and also those who purchase, mortgage, or guarantee the title thereto within one (1) year from date hereof.

January 3, 1980

George T. Dunham
 George T. Dunham, Surveyor

