

ELIZABETH STREET - 66' WIDE

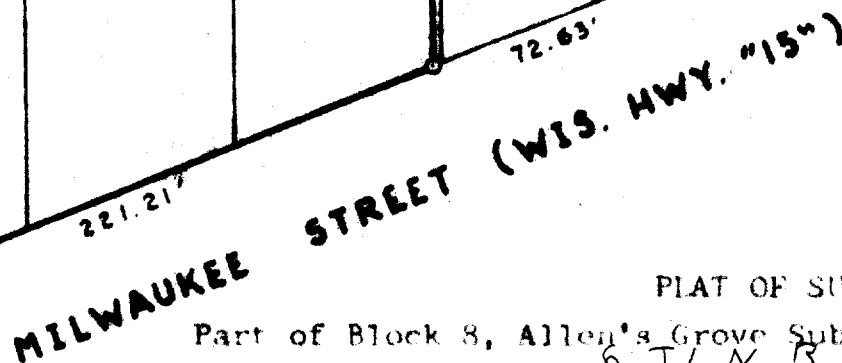

Part of Block 8, Allen's Grove Subdivision, located
in the South $\frac{1}{2}$ of Section 31, ~~T 1 N, R 15 E~~, Walworth

Note: Alley is shown on the original plat, but does not exist in the field.

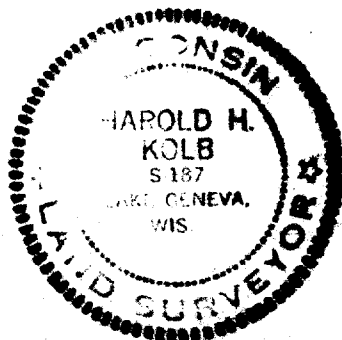

Harold H. Kolt
 HAROLD H. KOLT
 WISCONSIN REGISTERED LAND SURVEYOR, S-187
 DATE July 21, 1972

115-72