

GEORGE T. DUNHAM  
 SURVEYING & SUBDIVIDING  
 DELAVAN, WISCONSIN

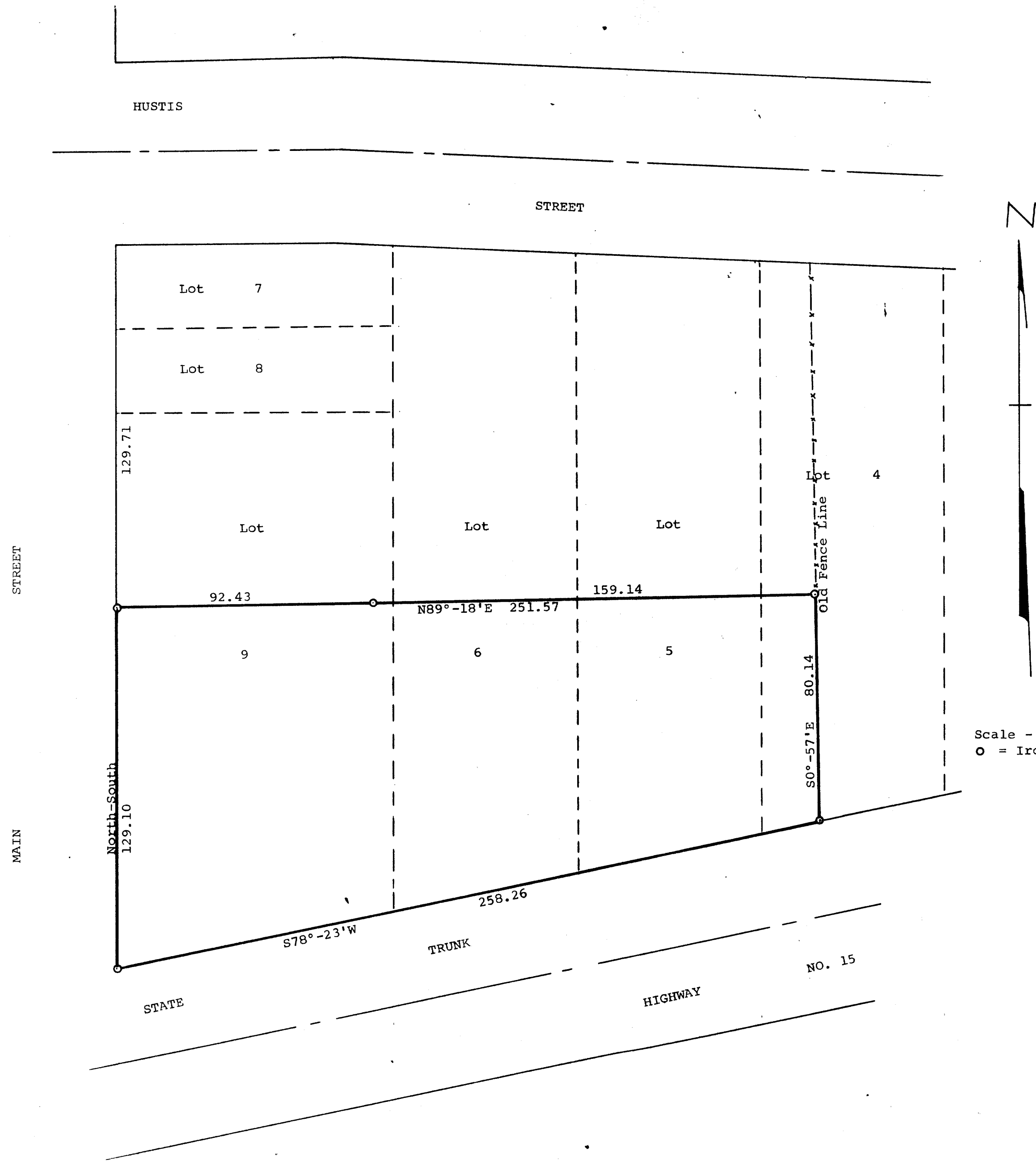

N  
 Scale - 1" = 30'  
 ○ = Iron Pipe

Plat of survey of land located in Lots 4, 5, 6, and 9,  
 Block 10 of the Original Plat of the Village of Allens  
 Grove, Walworth County, Wisconsin.  
 January 14, 1971

*George T. Dunham*  
 George T. Dunham, Surveyor

AAG-00019

115-66  
 12-5  
~~215-100~~