

GEORGE T. DUNHAM
SURVEYING & SUBDIVIDING
DELAVAN, WISCONSIN

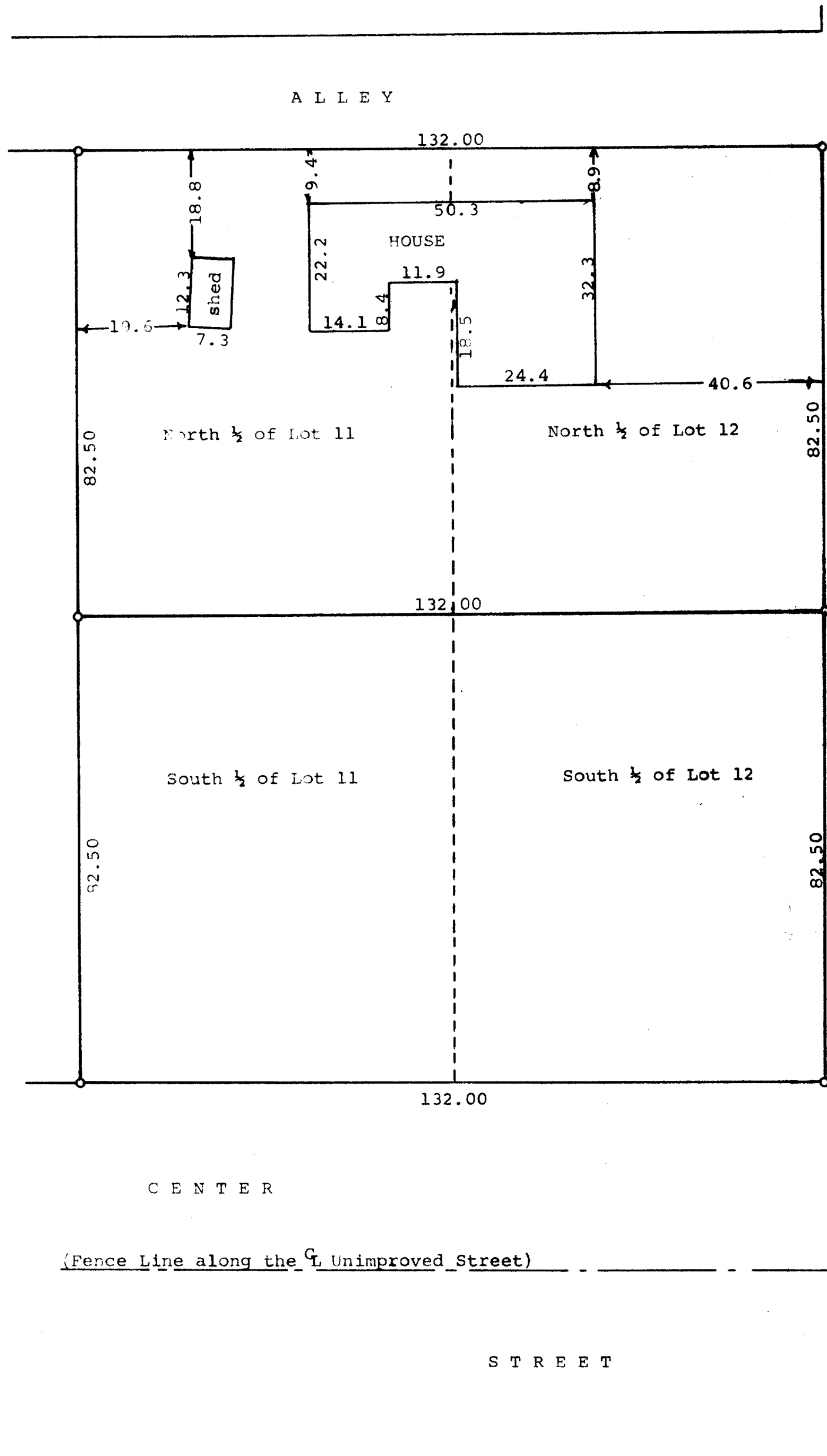

(recorded Plat shows name of street as Washington Street)

Scale - 1" = 20'
o = Iron Pipe

STATE OF WISCONSIN)
COUNTY OF WALWORTH) SS

I, George T. Dunham, Surveyor, certify that I have surveyed
the property described as follows,

Lots 11 and 12 in Block 13 of the Plat of Allens Grove located
in Section 6, T 1 N, R 15 E, Walworth County, Wisconsin,
and the above map is a true representation thereof and shows the size and
location of the property, its exterior boundaries, the location and dimensions
of all structures thereon, fences, appurtenant easements and roadways and there are
no visible encroachments.
May 8, 1974

George T. Dunham
George T. Dunham, Surveyor

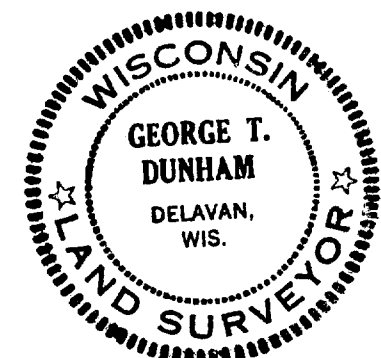

Parcels AAG- 22B
" 22C

115-65
12-6