

DUNHAM SURVEYING, S.C.  
SURVEYING & SUBDIVIDING  
DELAVAN, WISCONSIN 53115

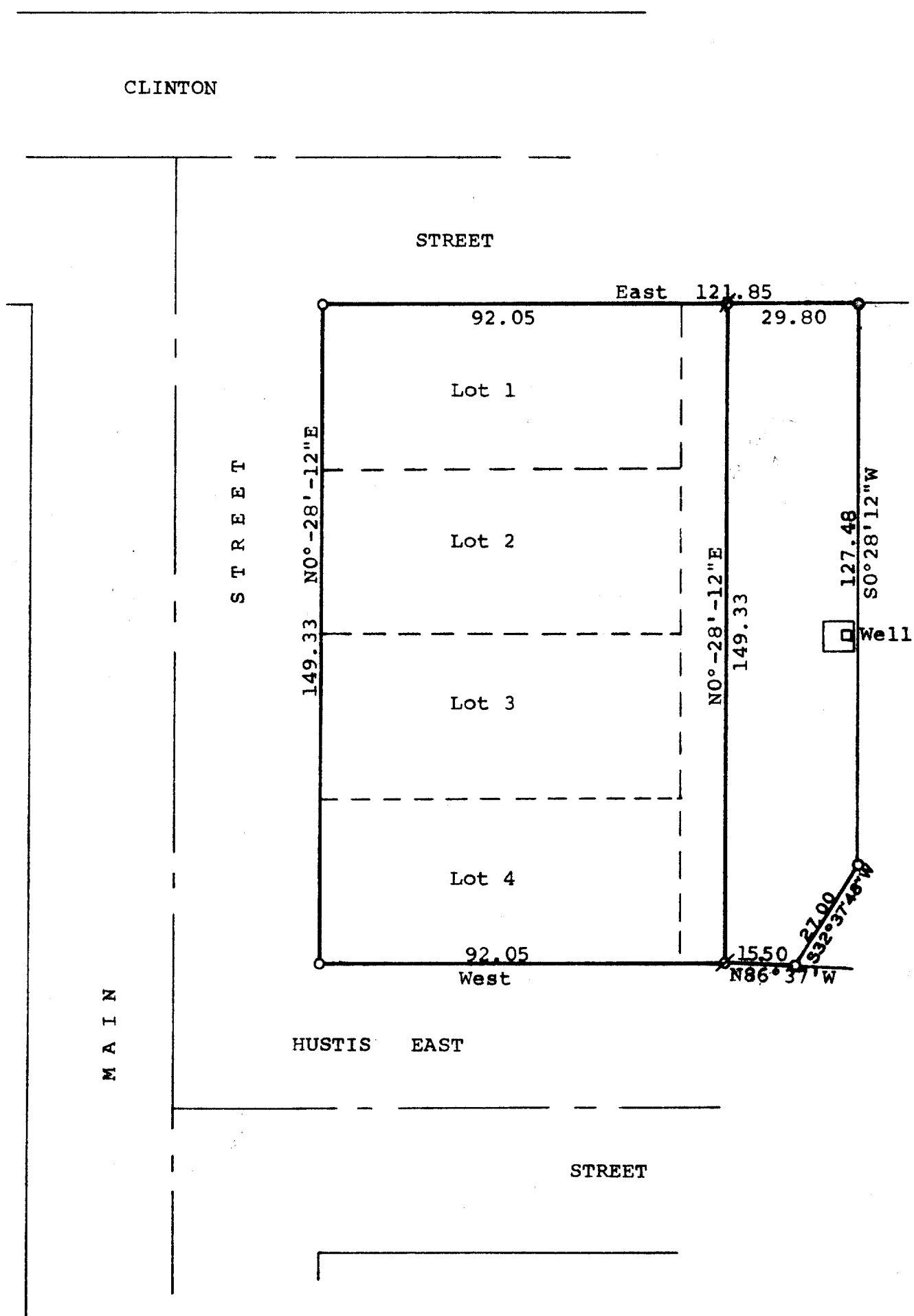

Scale - 1" = 30'  
 ø = Iron Pipe Found  
 o = Iron Pipe Set

Plat of survey of a parcel of land described as follows,  
 A part of Block 1 of the Original Plat of the Village of Allens  
 Grove, located in Section 6, T1N, R15E, Walworth County, Wisconsin,  
 described as follows: Beginning at the northwest corner of Lot 1 in  
 said Block 1 of Allens Grove; thence East along the north line of said  
 Block 1, 121.85 feet; thence S  $0^{\circ}-28'-12''$  W parallel with the west line  
 of said Block 1, 127.48 feet; thence S  $32^{\circ}-37'-48''$  W 27.00 feet to the  
 south line of said Block 1; thence N  $86^{\circ}-37'W$  along said south line 15.50  
 feet to a point located 92.05 feet East of the southwest corner of said  
 Block 1; thence West along the south line of said Block 1 92.05 feet to  
 the southwest corner of said Block 1; thence N  $0^{\circ}-28'-12''$  E along the west  
 line of said Block 1, 149.33 feet to the place of beginning.  
 May 23, 1977

*James M. Dunham*  
 James M. Dunham, Surveyor

