

DUNHAM SURVEYING, S.C.  
 SURVEYING & SUBDIVIDING  
 DELAVAN, WISCONSIN 53115

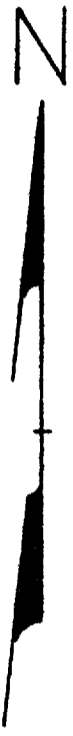

Scale - 1" = 100'

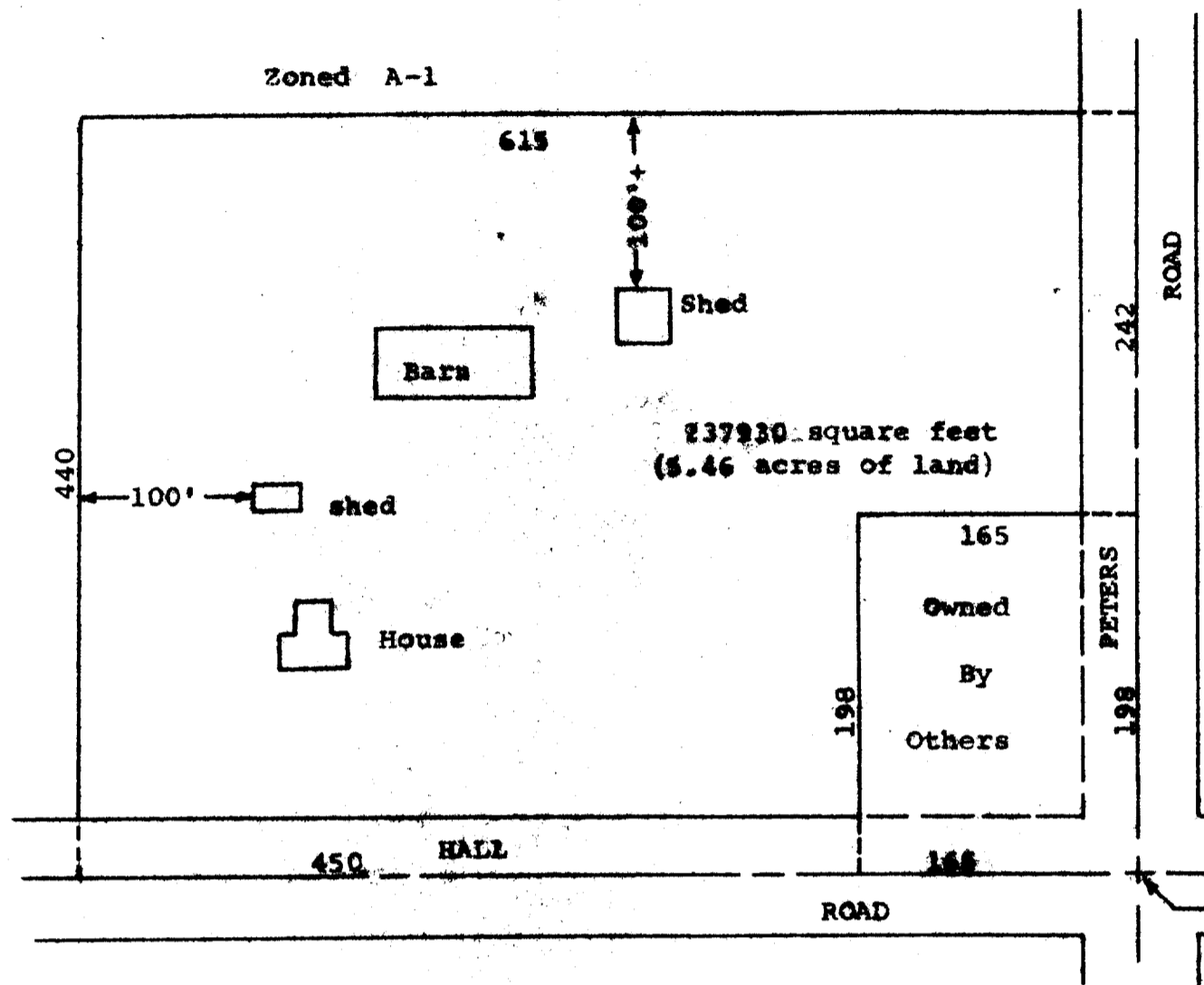

Southeast corner of the Northwest 1/4 of Section 22, T1N, R15E, Walworth County, Wisconsin.

Description of land owned by Edward Harazin to be rezoned. A parcel of land located in the Northwest 1/4 of Section 22, T1N, R15E, Walworth County, Wisconsin, described as follows: Commencing at the Southeast corner of said Northwest 1/4 of said Section 22, thence West, 165 feet to the place of beginning; thence continue West, 450 feet; thence North, 440 feet; thence East, 615 feet; thence South 242 feet; thence West 165 feet; thence South, 199 feet to the place of beginning.

March 9, 1981

Revised October 17, 1981

*George T. Dunham*  
 George T. Dunham, Surveyor

