

Plat of Survey

of
Tax Parcels AAG 00011, AAG 00011A & AAG 00011B,

located in the Northeast 1/4 of the Northwest 1/4 of Section 6, Town 1 North, Range 15 East, Town of Sharon, Walworth County, Wisconsin.

Legal Description
Lands described in a Quit Claim Deed recorded February 13, 2019 as Document No. 982609 as shown below:

Part of Block 6, except Lots 4, 5, 6 and the E. 1/2 of Lot 7 and all of Block 7 of the Original Plat of the Village of Allen's Grove, situated in the N.E. 1/4 of the N.W. 1/4 of Section 6, T. 1 N., R. 15 E., of the 4th P.M., being in the Town of Sharon, Walworth County, Wisconsin, and more particularly described as follows: Beginning at an iron pipe monument 33 feet West of the N. & S. 1/4 line and 339.24 feet south of the north line of said section 6; running thence S. 86° 46' W. along the north line of said block six, 204.26 feet to an iron pipe monument; thence S. 3° 36' E. along the west line of lot 3 in block 6 165 feet to an iron pipe monument; thence S. 86° 46' W. along the center of the alley in said block, 238.1 feet to an iron pipe monument; thence N. 3° 44' W. along the center line of lot 7 in said block 6, 165 feet to an iron pipe monument; thence S. 86° 46' S. along the North line of said block six 203.22 feet to an iron pipe monument; thence S. 3° 50' E. along the west boundary line of said Allen's Grove, 780.3 feet to an iron pipe monument 33 feet northerly from the center line of the present concrete pavement on State Trunk Highway No. 15; thence N. 66° 03' E. along the Northern 33 foot line of said highway 719 feet to an iron pipe monument; thence N. 3° 30' E. along the East line of block seven and six 538.46 feet to the place of beginning. All that part of the E. 1/2 of the N.W. 1/4 of Section 6, T. 1 N., R. 15 E., of the 4th P.M., described as follows: Beginning at an iron pipe monument on the west boundary line of Allen's Grove 499.76 feet S. 3° 50' E. from a point where the said west boundary line intersects the North line of said section six; running thence S. 3° 50' E. along the said west boundary line 646.3 feet to a cross cut in the center line of the present concrete pavement on State Trunk Highway No. 15; thence S. 66° 08' W. along the center line of said highway 691.5 feet to a cross cut in the said concrete pavement; thence N. 19° 19' W. along the center line of the present gravel road, 492.85 feet to an iron pipe monument; thence N. 86° 38' E. along the present property line fence 212.75 feet to an iron pipe monument; thence N. 2° 51' W. along the present property line fence 396.5 feet to an iron pipe monument; thence N. 86° 49' E. along the south line of the grounds of School District No. 10, as evidenced by the present property line fence, 425.8 feet to the place of beginning.

EXCEPTING THEREFROM Lot 3 and the West 46.08' of Lot 2 in said Block 6, Original Plat of Allen's Grove.

EXCEPTING THEREFROM part of Lot 2 and part of the vacated alley, Block 6, Original Plat of the Village of Allen's Grove, located in the NE 1/4 of Section 6, T. 1 N., R. 15 E. of the 4th P.M., Town of Sharon, Walworth County, Wisconsin. Described as follows: Beginning at an iron pin at the SW corner of Lot 3 of said Block 6; thence N89°55'48"E along the South line of said Lot 3 and said Lot 2 of said Block, 88.11 feet to an iron pin and on the East line of the West 20 feet of said Lot 2; thence N0°29'49"W along said East line 154.62 feet to an iron pin on the North line of said Lot 2; thence East along said North line 31.18 feet to an iron pin; thence S1°16'41"W 164.63 feet to an iron pin; thence S89°55'48"W 114.18 feet to an iron pipe on the Southerly extension of the West line of said Lot 3; thence N0°31'58"W along said extended line, 10.0 feet to the place of beginning.

Survey date: October 8, 2020.
REVISIONS: No. 1 - Precatch after Street Adjustment
No. 2 - Proposed Lot Line Adjustment

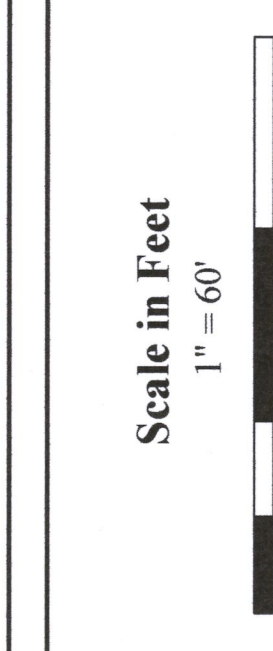

45 South Wisconsin Street | P.O. Box 322
Elkhorn, Wisconsin. 53121
Telephone: (262) 723-3434
Facsimile: (262) 723-8044
Email: doug@olsonsurveying.com
Website: www.olsonsurveying.com

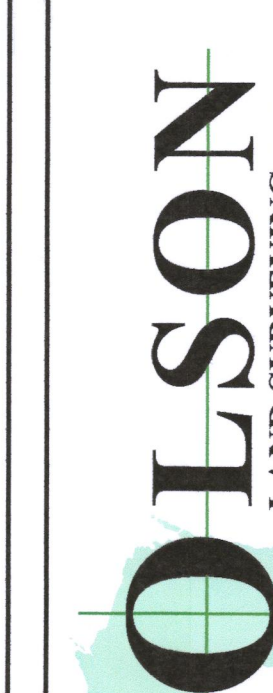

Legend of Symbols & Abbreviations
North
South
West
East
Iron Pipe
PVC Fence
Utility Pole
Concrete Surface
Gravel Pavement
Found Iron Pipe
Set Iron Pipe
PVC Fence
Utility Pole
Concrete Surface
Gravel Pavement

Sheet 1 of 1 Sheets
Job Reference Number
2020.099

2020.099

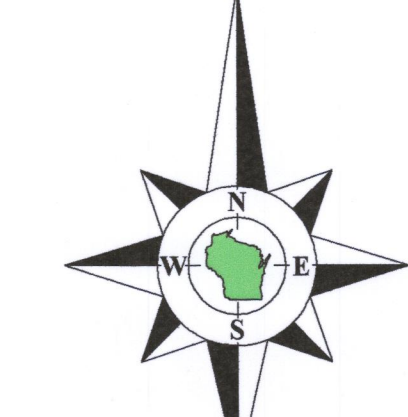
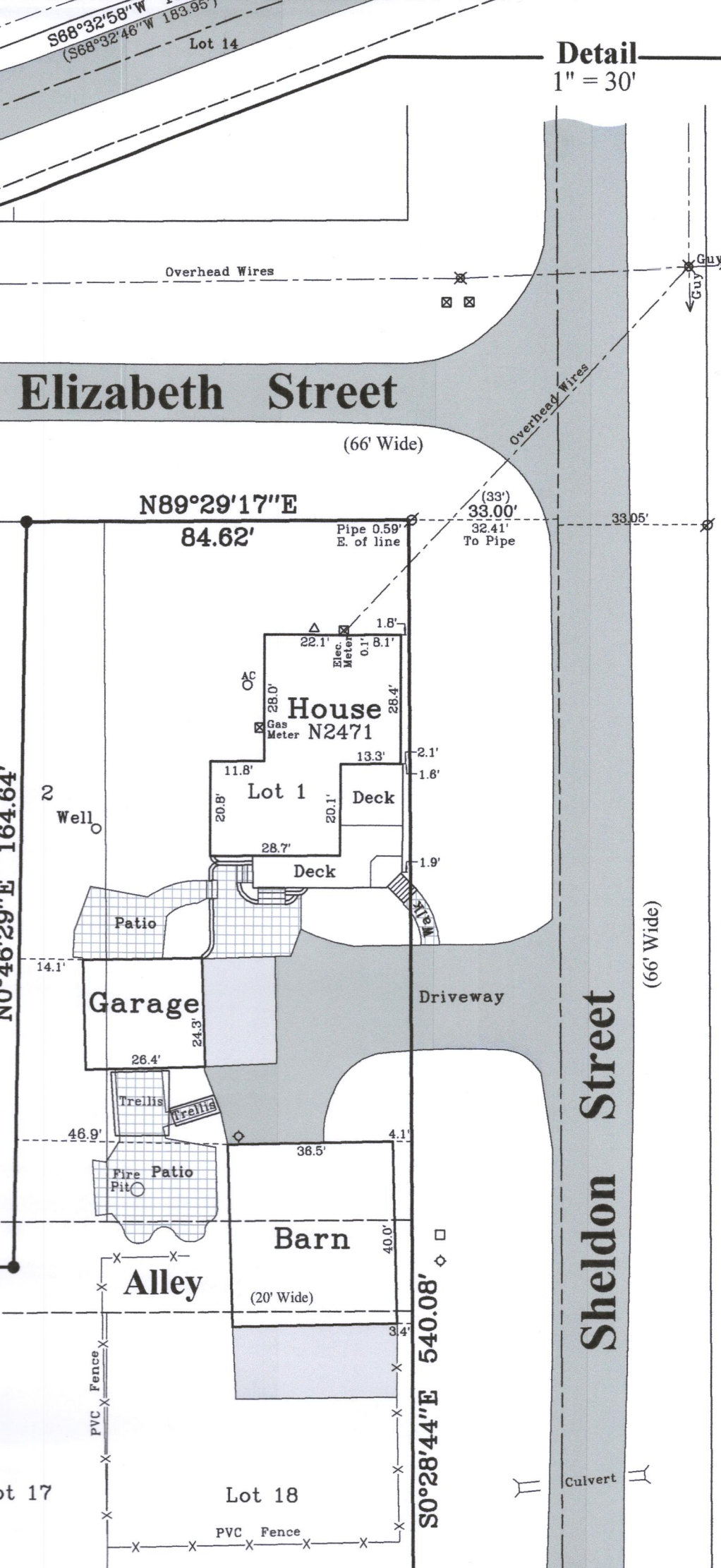

Bearings referenced to the North line of the Northwest 1/4 of Section 6-1-15, recorded as N89°03'32"E in the Wisconsin State Plane Coordinate System, South Zone, (NAD-27).

Coordinates are referenced to the Wisconsin State Plane Coordinate System, South Zone, (NAD-27).

Copyright © 2020 by Olson Land Surveying, LLC.

All rights reserved. No part of this survey plat may be reproduced or transmitted in any form by any means - graphic, electronic, or mechanical, including photocopying, tracing, or information storage and retrieval systems - without permission in writing from Douglas G. Olson, Olson Land Surveying, LLC.

I hereby certify that I have surveyed the above described property in compliance with Chapter A-E 7 of the Wisconsin Administrative Code and that the map hereon is correct to the best of my professional knowledge and belief and shows the size and location of the property, its exterior boundaries, the location and dimensions of all visible structures thereon, boundary fences, apparent easements and roadways and visible encroachments, if any.

This survey is made for the exclusive use of the present owners of the property, and also those who purchase, mortgage or guarantee title thereto, within one year from the date hereof.

Douglas G. Olson
Wisconsin Professional Land Surveyor - 2093

Center 1/4 Corner
Section 6-1-15
N 213.899.97' E 2.332.247.8'

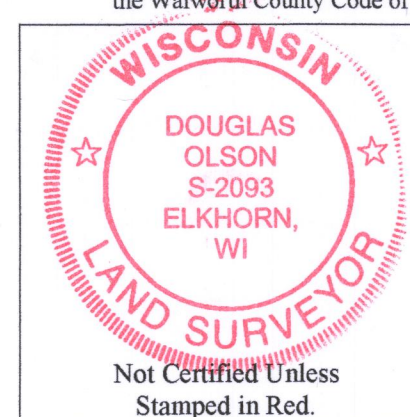

- Notes:**
- This Plat of Survey is not certified unless signed and sealed in red ink.
 - This survey is subject to Wisconsin lien laws. This Plat of Survey is the notice of intent to file lien. Lien waiver required.
 - The Survey Date shown on this Plat of Survey is the completion date of the field work.

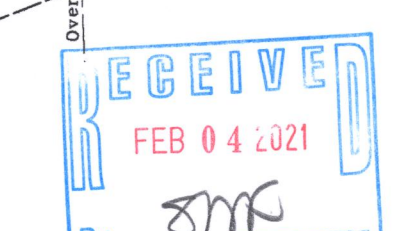

AAG-11 AAG-11A AAG-11B