

**LAND-MARK SURVEYING**

Mark L. Miritz

Wisconsin Registered Land Surveyor S-2582

N9330 Knuteson Drive  
Whitewater, WI 53190  
Phone: (262) 495-3284

MARKMIRITZ@  
LAND-MARKSURVEYING.COM

**LOT 2 OF CERTIFIED SURVEY MAP NO. 4130, LOCATED  
IN PART OF THE SOUTHWEST 1/4 OF THE SOUTHWEST  
1/4 OF SECTION 30, TOWN 1 NORTH, RANGE 15 EAST,  
TOWN OF SHARON, WALWORTH COUNTY, WISCONSIN**

**OWNERS:  
WILBUR B. KINGERY  
ROBIN E. KINGERY  
W5091 HWY 20  
EAST TROY, WI 53120**

**PLAT OF SURVEY**

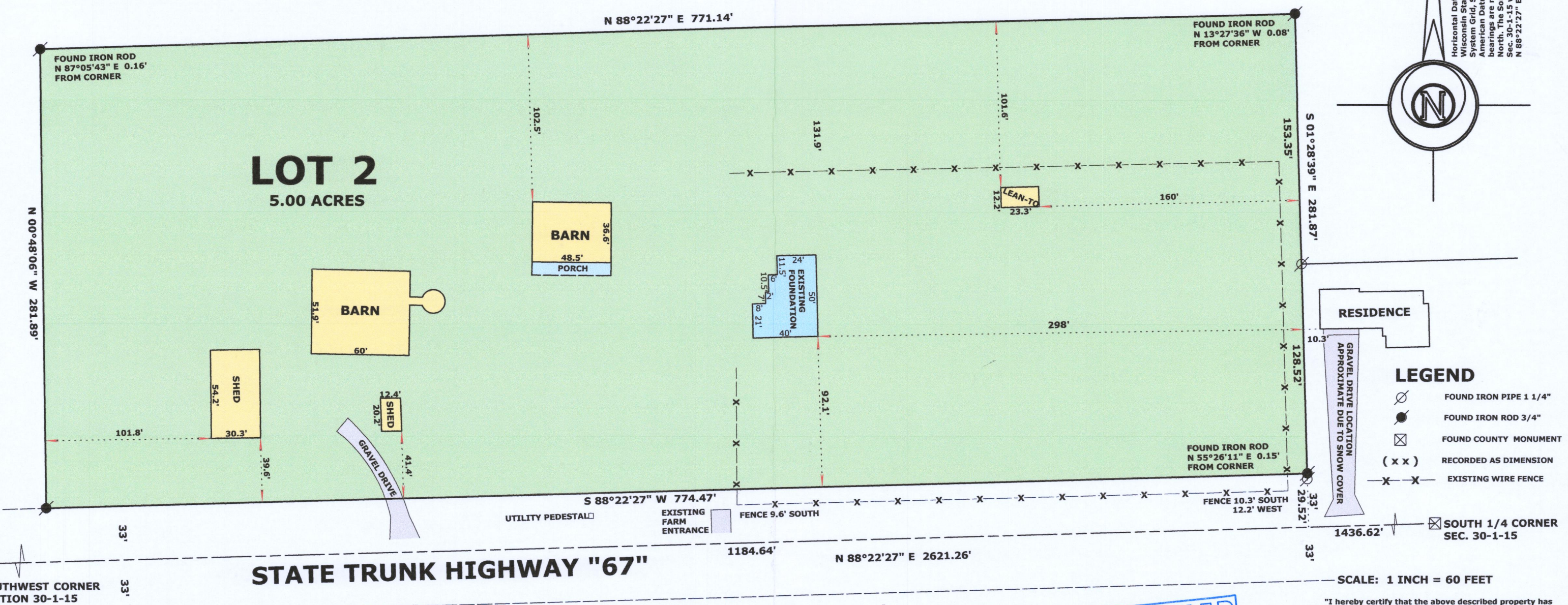
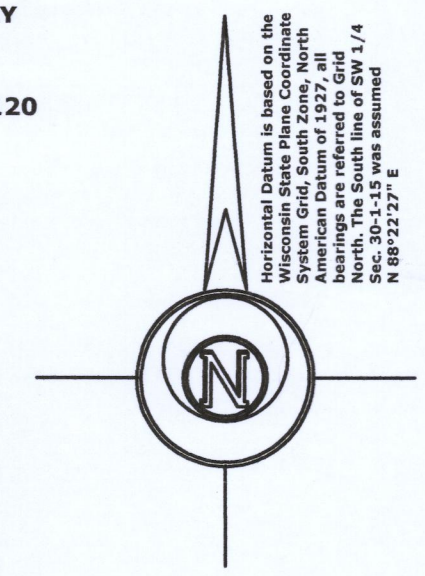

**LEGEND**

- 
- 
- 
- 
- 

GRAVEL DRIVE LOCATION APPROXIMATE DUE TO SNOW COVER

SCALE: 1 INCH = 60 FEET

"I hereby certify that the above described property has been surveyed by me or under my direction and that the above map is a true representation thereof and shows the size and location of the property, its exterior boundaries, the location of all visible structures and dimensions of all principal buildings thereon, boundary fences, apparent easements, roadways and visible encroachments, if any."  
"This survey is made for the use of the present owners of the property, and also those who purchase, mortgage, or guarantee the title thereto within one year from date hereof."

*Mark L. Miritz*  
MARK L. MIRITZ  
WISCONSIN REGISTERED  
LAND SURVEYOR S-2582

DATE: NOV. 26, 2013 JOB NO. 13.1108



REVISED JUNE 17, 2019 TO  
SHOW PROPOSED RESIDENCE  
REVISED OCT. 16, 2019 TO SHOW  
FOUNDATION "AS BUILT"

AA 4130-2

115-468