

# Plat of Survey

of

## Lot 1 of Certified Survey Map No. 4851,

recorded in Vol. 32 of Certified Survey Maps of Walworth County on Page 209 and located in the Southeast 1/4 of the Southwest 1/4 of Section 34, Town 1 North, Range 15 East, Town of Sharon, Walworth County, Wisconsin.

Tax Parcel  
AS 3400007

Surveyed for: **Rosalie Riewer & Sheila Case**

W8388 State Line Road  
Sharon, Wisconsin. 53585

Tax Parcel  
AS 340006A

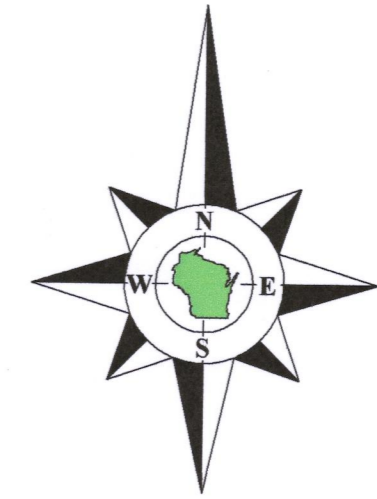

Bearings referenced to the South line of the Southwest 1/4 of Section 34-1-15, recorded as N87°18'18"E in the Wisconsin State Plane Coordinate System, South Zone, (NAD-27).

Coordinates are referenced to the Wisconsin State Plane Coordinate System, South Zone, (NAD-27).

Survey Date: February 5, 2019.  
Revisions: No. 1 - Recorded CSM

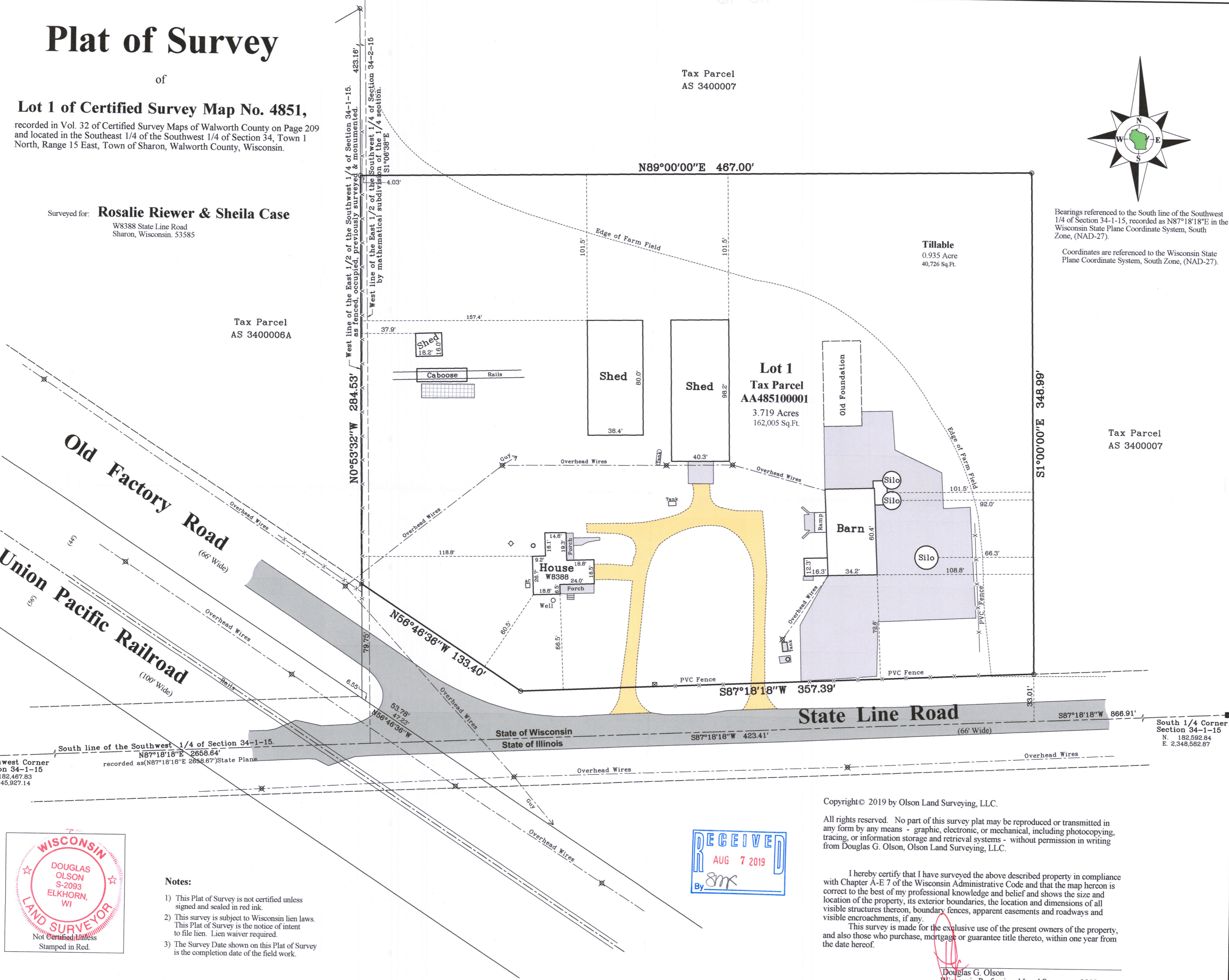
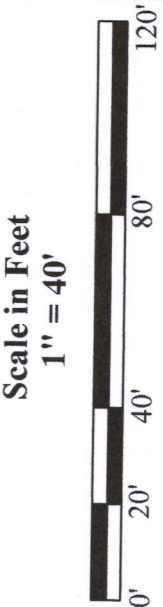

Tax Parcel  
AS 3400007

45 South Wisconsin Street | P.O. Box 322  
Elkhorn, Wisconsin, 53121  
Telephone: (262) 723-3434  
Facsimile: (262) 723-8044  
Email: doug@olsonsurveying.com  
Website: www.olsonsurveying.com



Legend of Symbols & Abbreviations

N	North
E	East
S	South
W	West
DR	Drawings
M	Minutes
S	Seconds
F	Feet
I	Inches
Found	County Section Corner
Set	Iron Pipe, 1" dia.
Recorded	Information
Utility	Pole
Asphalt	Surface
Concrete	Surface
Gravel	Surface
Septic	Vent

Sheet 1 of 1 Sheets  
Drawing Name:  
Job Reference Number  
**2018.175**

2018.175

- Notes:**
- 1) This Plat of Survey is not certified unless signed and sealed in red ink.
  - 2) This survey is subject to Wisconsin lien laws. This Plat of Survey is the notice of intent to file lien. Lien waiver required.
  - 3) The Survey Date shown on this Plat of Survey is the completion date of the field work.

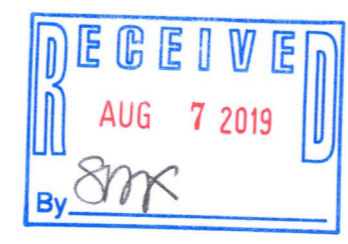
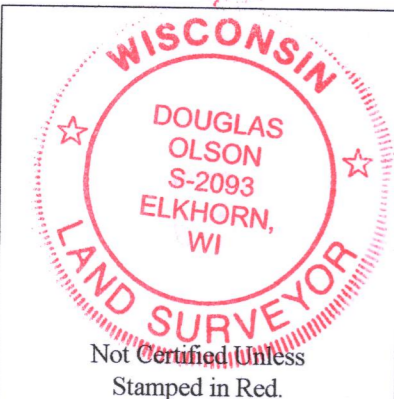

Copyright © 2019 by Olson Land Surveying, LLC.  
All rights reserved. No part of this survey plat may be reproduced or transmitted in any form by any means - graphic, electronic, or mechanical, including photocopying, tracing, or information storage and retrieval systems - without permission in writing from Douglas G. Olson, Olson Land Surveying, LLC.

I hereby certify that I have surveyed the above described property in compliance with Chapter A-E 7 of the Wisconsin Administrative Code and that the map hereon is correct to the best of my professional knowledge and belief and shows the size and location of the property, its exterior boundaries, the location and dimensions of all visible structures thereon, boundary fences, apparent easements and roadways and visible encroachments, if any.  
This survey is made for the exclusive use of the present owners of the property, and also those who purchase, mortgage or guarantee title thereto, within one year from the date hereof.

Douglas G. Olson  
Wisconsin Professional Land Surveyor - 2093

AA4851-1