

# Plat of Survey

of

## Lot 10 in Block 2 of Wise & Nelson South Side Addition,

located in the Northeast 1/4 of Section 32, Town 1 North, Range 15 East, Town of Sharon, Walworth County, Wisconsin.

Surveyed for: **Barbara Winston**  
P.O. Box 92  
Sharon, Wisconsin. 53585

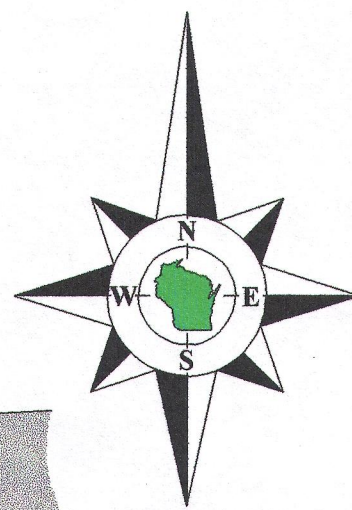

Tax Parcel AS 3200002A

Lot 1 Block 4

**Seymour Street**  
(3 rods or 49.5' Wide)

Bearings reference to the Wisconsin State Plane Coordinate System, South Zone.

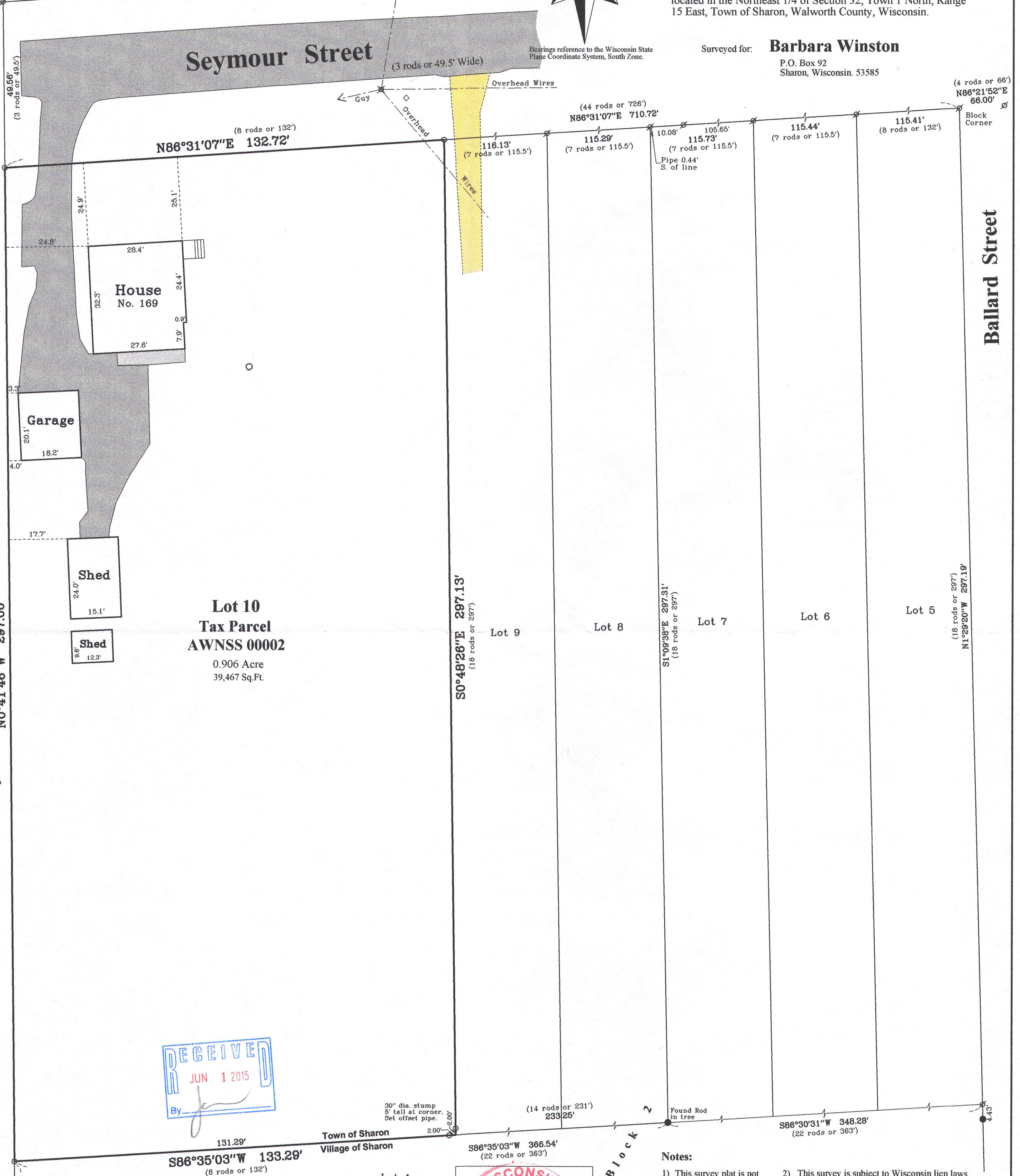

**Lot 10**  
**Tax Parcel**  
**AWNSS 00002**  
0.906 Acre  
39,467 Sq.Ft.

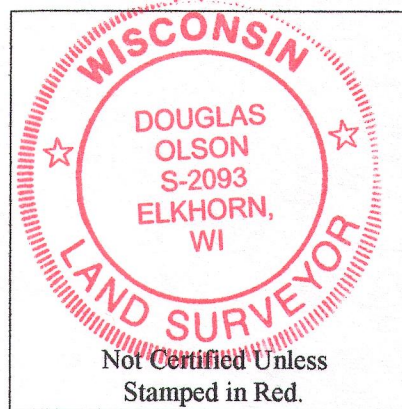
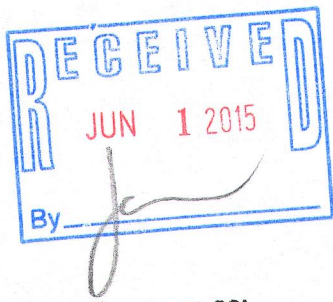

- Notes:**
- 1) This survey plat is not certified unless signed and sealed in red ink.
  - 2) This survey is subject to Wisconsin lien laws. This Plat of Survey is the notice of intent to file lien. Lien waiver required.

I, Douglas G. Olson, Wisconsin Registered Land Surveyor, do hereby certify that this survey was performed by me, or under my direction in full compliance with the owner's/agent's instructions and Chapter A-E 7 of the Wisconsin Administrative Code "Minimum Standards for Property Surveys"; and that this map is an accurate representation thereof to the best of my knowledge and belief.

Douglas G. Olson  
Wisconsin Registered Land Surveyor - 2093

Copyright 2014 by Jensen & Olson Land Surveying, LLC.  
All rights reserved. No part of this survey plat may be reproduced or transmitted in any form by any means - graphic, electronic, or mechanical, including photocopying, tracing, or information storage and retrieval systems - without permission in writing from Douglas G. Olson, Jensen & Olson Land Surveying, LLC.

2014.108  
Sheet 1 of 1 Sheets  
Job Reference Number  
**2014.108**

**Legend**

- Found Iron Pipe
- Found Iron Rod
- Set Iron Pipe, 1" dia.
- Recorded Information
- Utility Pole
- Water Valve
- Concrete Cover
- Asphalt Surface
- Concrete Surface
- Gravel

**Jensen & Olson Land Surveying, LLC**  
45 South Wisconsin Street \* P.O. Box 322 \* Elkhorn, Wisconsin. 53121  
Telephone: (262) 723-3434 \* Facsimile: (262) 723-8044  
Email: jensen.olson@elknet.net

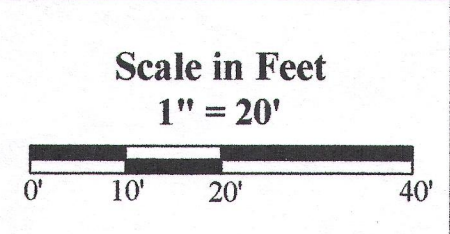

Survey Date: September 16, 2014.  
Revisions:

AWN88-7 115-424