

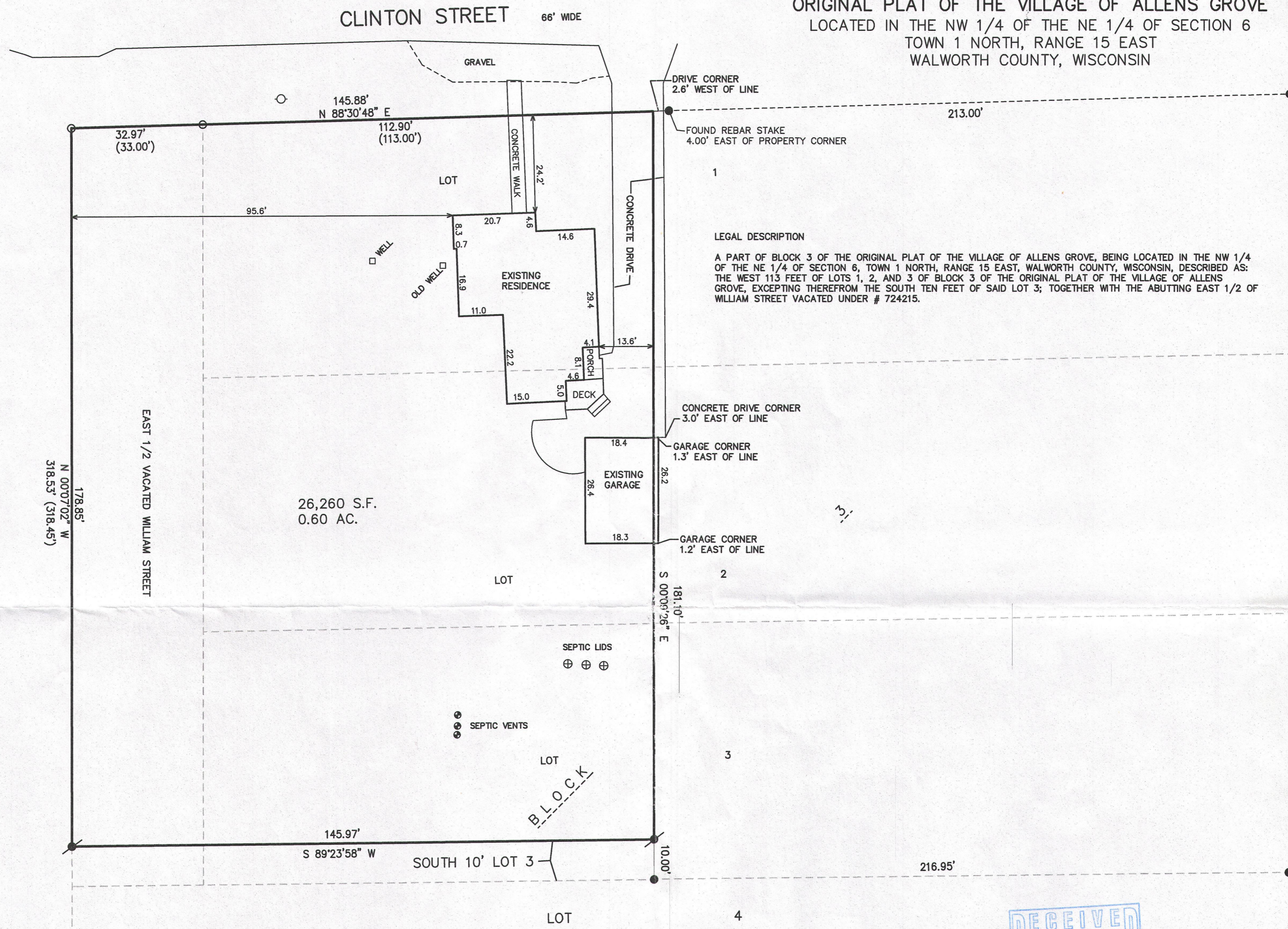

PLAT OF SURVEY
 PART OF BLOCK 3 OF THE
 ORIGINAL PLAT OF THE VILLAGE OF ALLENS GROVE
 LOCATED IN THE NW 1/4 OF THE NE 1/4 OF SECTION 6
 TOWN 1 NORTH, RANGE 15 EAST
 WALWORTH COUNTY, WISCONSIN

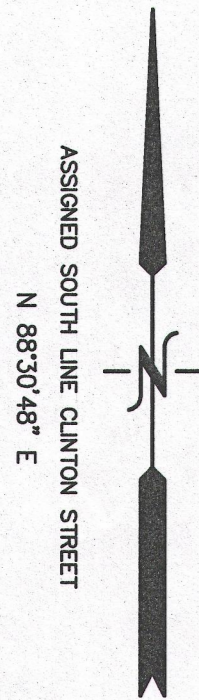

LEGAL DESCRIPTION
 A PART OF BLOCK 3 OF THE ORIGINAL PLAT OF THE VILLAGE OF ALLENS GROVE, BEING LOCATED IN THE NW 1/4 OF THE NE 1/4 OF SECTION 6, TOWN 1 NORTH, RANGE 15 EAST, WALWORTH COUNTY, WISCONSIN, DESCRIBED AS: THE WEST 113 FEET OF LOTS 1, 2, AND 3 OF BLOCK 3 OF THE ORIGINAL PLAT OF THE VILLAGE OF ALLENS GROVE, EXCEPTING THEREFROM THE SOUTH TEN FEET OF SAID LOT 3; TOGETHER WITH THE ABUTTING EAST 1/2 OF WILLIAM STREET VACATED UNDER # 724215.

26,260 S.F.
 0.60 AC.

- LEGEND**
- = FOUND IRON PIPE STAKE
 - = FOUND IRON REBAR STAKE
 - ⦿ = SET IRON REBAR STAKE
 - (XXX) = RECORDED AS

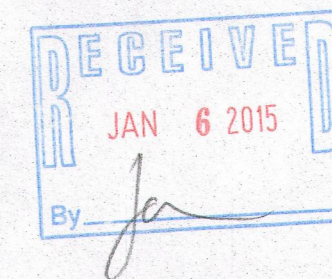
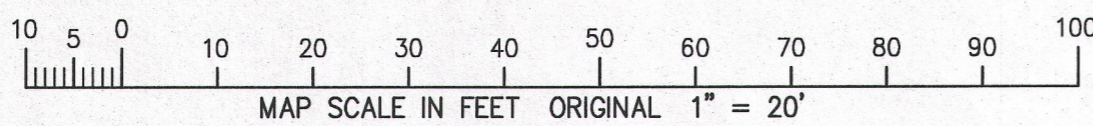

NOTE: COPIES OF THIS MAP TO WHICH THE FOLLOWING CERTIFICATE WILL APPLY SHOW THE SURVEYOR'S ORIGINAL SEAL AND SIGNATURE IN RED INK. COPIES BY ANY OTHER MEANS MAY HAVE ALTERATIONS WHICH DO NOT REPRESENT THE SURVEYOR'S WORK PRODUCT.

I HEREBY CERTIFY THAT THE ABOVE DESCRIBED PROPERTY HAS BEEN SURVEYED UNDER MY DIRECTION AND THAT THE ABOVE MAP IS A TRUE REPRESENTATION THEREOF AND SHOWS THE SIZE AND LOCATION OF THE PROPERTY AND ITS EXTERIOR BOUNDARIES. THIS SURVEY IS MADE FOR THE USE OF THE PRESENT OWNERS OF THE PROPERTY, AND ALSO THOSE WHO PURCHASE, MORTGAGE, OR GUARANTEE THE TITLE THERETO WITHIN ONE YEAR FROM THE DATE HEREOF.

DATED: OCTOBER 24, 2014

Peter S. Gordon
 PETER S. GORDON R.L.S. 2101

WORK ORDERED BY
 LARRY & MARY SCHEDEL
 W9453 CLINTON STREET
 DARIEN, WI. 53114

FARRIS, HANSEN & ASSOCIATES, INC.
 ENGINEERING - ARCHITECTURE - SURVEYING
 7 RIDGWAY COURT P.O. BOX 437
 ELKHORN, WISCONSIN 53121
 OFFICE: (262) 723-2098 FAX: (262) 723-5886

REVISIONS

PROJECT NO.
 9168
 DATE:
 10-22-2014
 SHEET NO.
 1 OF 1