

LAND-MARK SURVEYING

Mark L. Miritz

Wisconsin Registered Land Surveyor S-2582

N9330 Knuteson Drive
Whitewater, WI 53190

Phone: (262) 495-3284

MARKMIRITZ@
LAND-MARKSURVEYING.COM

**LOT 2 OF CERTIFIED SURVEY MAP NO. 4130, LOCATED
IN PART OF THE SOUTHWEST 1/4 OF THE SOUTHWEST
1/4 OF SECTION 30, TOWN 1 NORTH, RANGE 15 EAST,
TOWN OF SHARON, WALWORTH COUNTY, WISCONSIN**

**ORDERED BY: HARRY MOHR
THE RAULAND AGENCY
118 KENOSHA STREET
WALWORTH, WI 53184**

PLAT OF SURVEY

**LOT 2
5.00 ACRES**

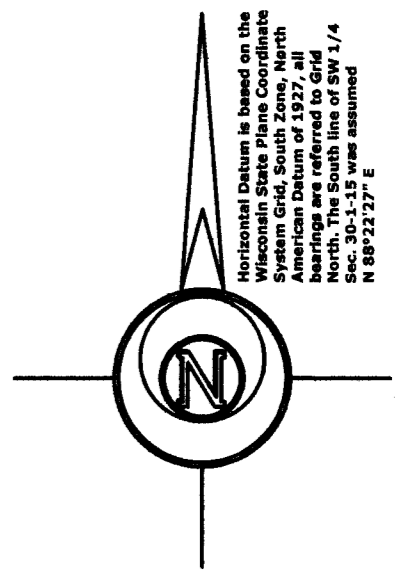
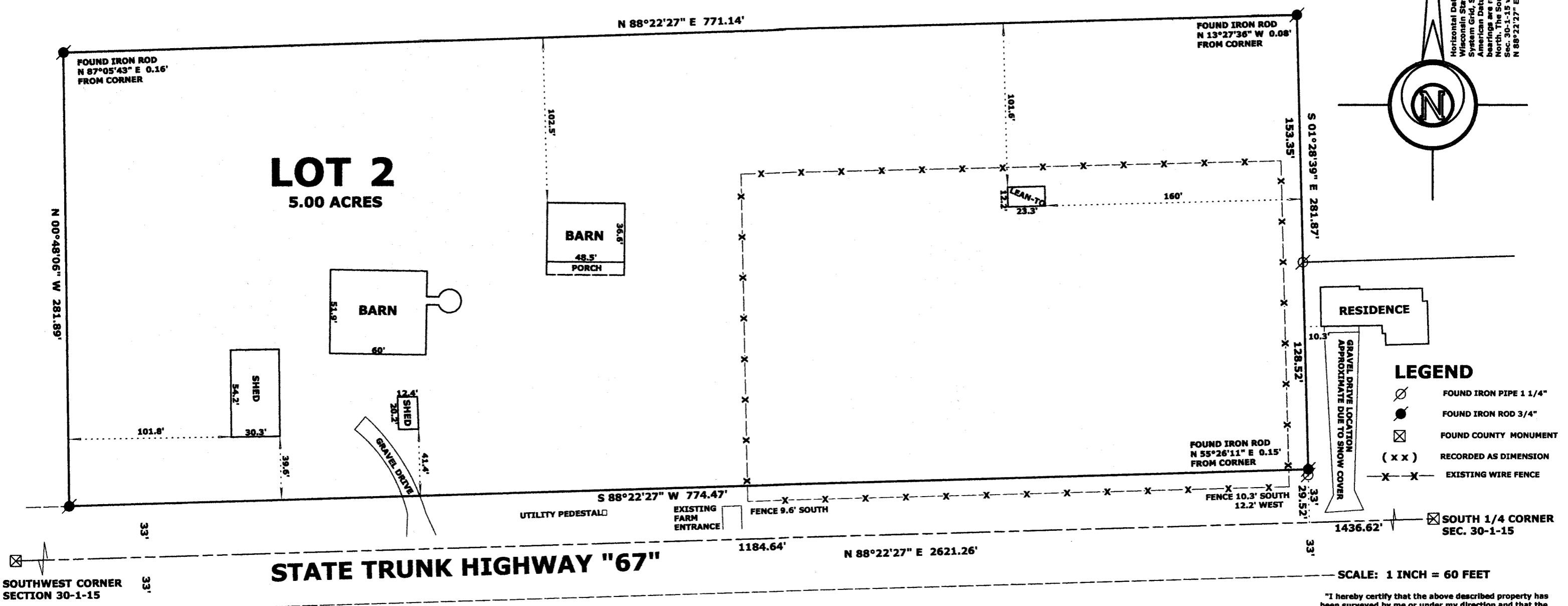

LEGEND

- FOUND IRON PIPE 1 1/4"
- FOUND IRON ROD 3/4"
- FOUND COUNTY MONUMENT
- RECORDED AS DIMENSION
- EXISTING WIRE FENCE
- SOUTH 1/4 CORNER SEC. 30-1-15

SCALE: 1 INCH = 60 FEET

"I hereby certify that the above described property has been surveyed by me or under my direction and that the above map is a true representation thereof and shows the size and location of the property, its exterior boundaries, the location of all visible structures and dimensions of all principal buildings thereon, boundary fences, apparent easements, roadways and visible encroachments, if any."
 "This survey is made for the use of the present owners of the property, and also those who purchase, mortgage, or guarantee the title thereto within one year from date hereof."

Mark L. Miritz
 MARK L. MIRITZ
 WISCONSIN REGISTERED
 LAND SURVEYOR S-2582

DATE: NOV. 26, 2013 JOB NO. 13.1108



DEC 1 2 2013
jm

AA4130-2

115-412