

Plat of Survey

of
Lot 1 of Certified Survey Map No. 3371,

recorded in Vol. 19 of Certified Survey Maps of Walworth County on Page 153 and located in the Northwest 1/4 of Section 7, Town 1 North, Range 15 East, Town of Sharon, Walworth County, Wisconsin.

Surveyed for: **Dan & Sue Jacobs**
 N2001 Temperance Trail
 Darien, Wisconsin 53114

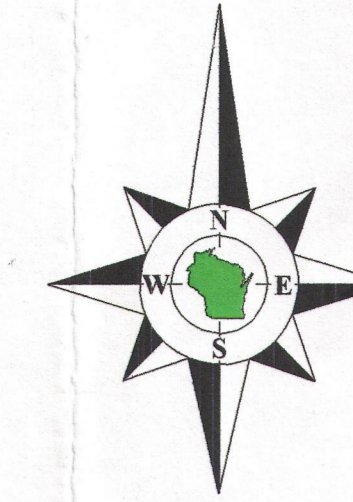

Bearings reference to the Wisconsin State Plane Coordinate System, South Zone.

Tax Parcel
 AS 700003

Tax Parcel
 AS 700003

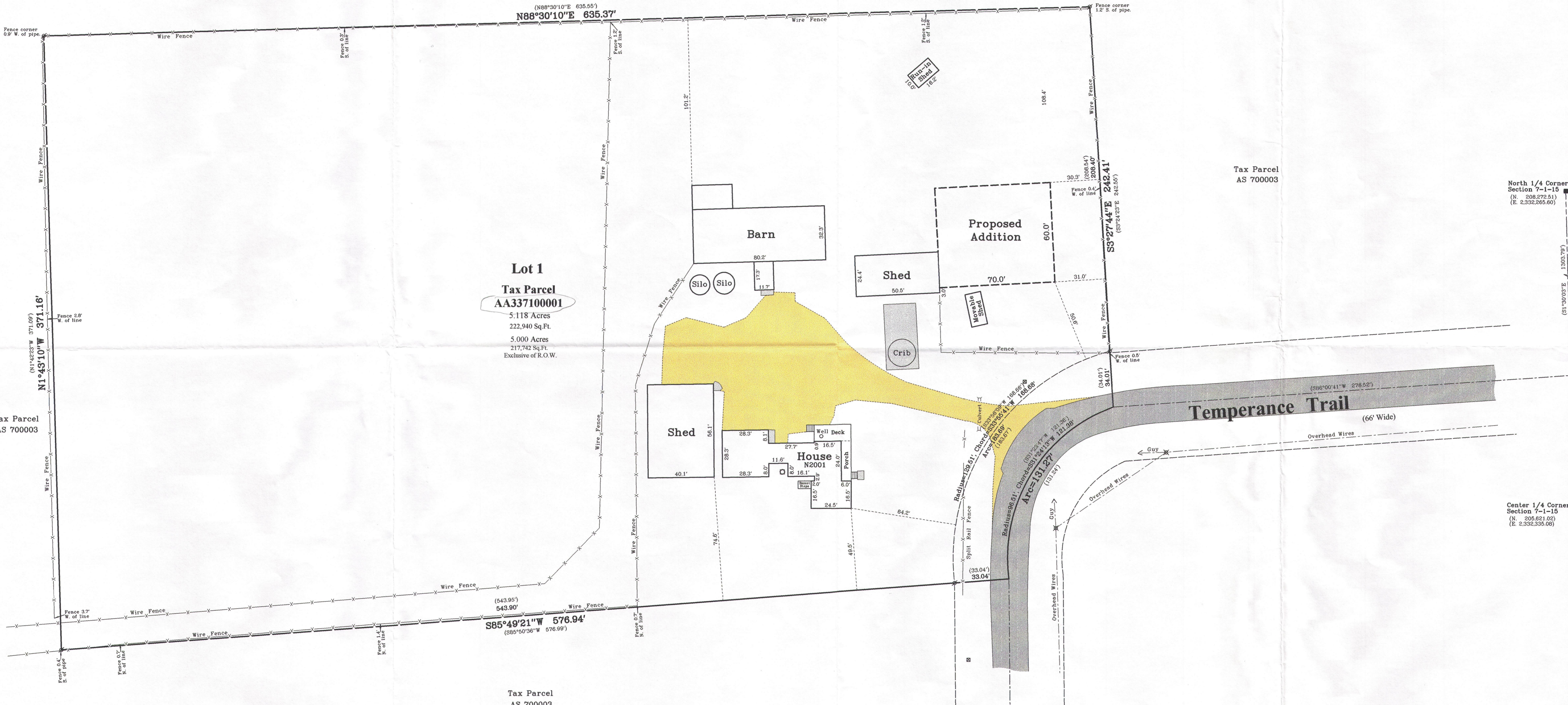

Lot 1
Tax Parcel
AA337100001
 5.118 Acres
 222,940 Sq. Ft.
 5.000 Acres
 217,742 Sq. Ft.
 Exclusive of R.O.W.

Tax Parcel
 AS 700003

Tax Parcel
 AS 700003

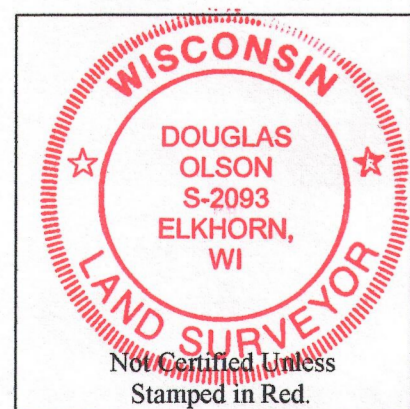

- Notes:**
- This survey plat is not certified unless signed and sealed in red ink.
 - This survey is subject to Wisconsin lien laws. This Plat of Survey is the notice of intent to file lien. Lien waiver required.

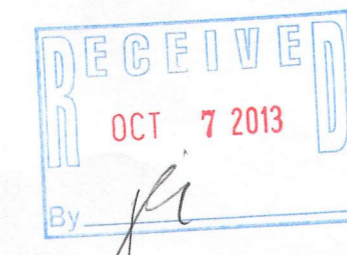

Copyright 2013 by Jensen & Olson Land Surveying, LLC.

All rights reserved. No part of this survey plat may be reproduced or transmitted in any form by any means - graphic, electronic, or mechanical, including photocopying, tracing, or information storage and retrieval systems - without permission in writing from Douglas G. Olson, Jensen & Olson Land Surveying, LLC.

I, Douglas G. Olson, Wisconsin Registered Land Surveyor, do hereby certify that this survey was performed by me, or under my direction in full compliance with the owner's/agent's instructions and Chapter A-E 7 of the Wisconsin Administrative Code "Minimum Standards for Property Surveys"; and that this map is an accurate representation thereof to the best of my knowledge and belief.

Douglas G. Olson
 Wisconsin Registered Land Surveyor - 2093

Survey date: June 17, 2013.
 Revisions:

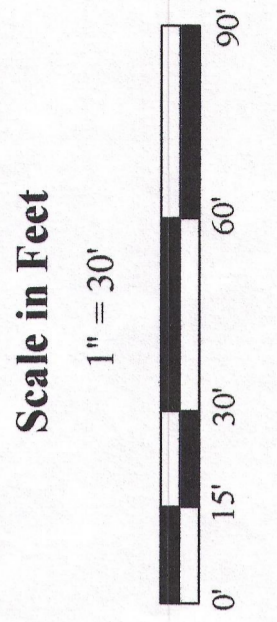

Jensen & Olson Land Surveying, LLC
 45 South Wisconsin Street * P.O. Box 322 * Elkhorn, Wisconsin, 53121
 Telephone: (262) 723-3434 * Facsimile: (262) 723-8044
 Email: jensen.olson@elknet.net



- Legend**
- Record County Section Corner Location
 - Found
 - Recorded Information
 - Utility Pole
 - Split
 - Asphalt Surface
 - Gravel Surface

Sheet 1 of 1 Sheets
 Job Reference Number
2013.049

2013.049