

PLAT OF SURVEY

KROTT SURVEYING INC.
 N3705 WILLOW BEND LANE
 LAKE GENEVA WI. 53147
 PHONE # (262)248-3697
 FAX # (262)249-0639

-OF-
 LOT 1 OF CERTIFIED SURVEY MAP NO. 4429 LOCATED IN THE NORTHEAST 1/4 AND SOUTHEAST 1/4 OF THE SOUTHEAST 1/4 OF SECTION 21, TOWN 1 NORTH, RANGE 15 EAST, TOWN OF SHARON, WALWORTH COUNTY, WISCONSIN.

PREPARED FOR
 JEFF HUFF
 N799 PETERS RD
 SHARON WI. 53585

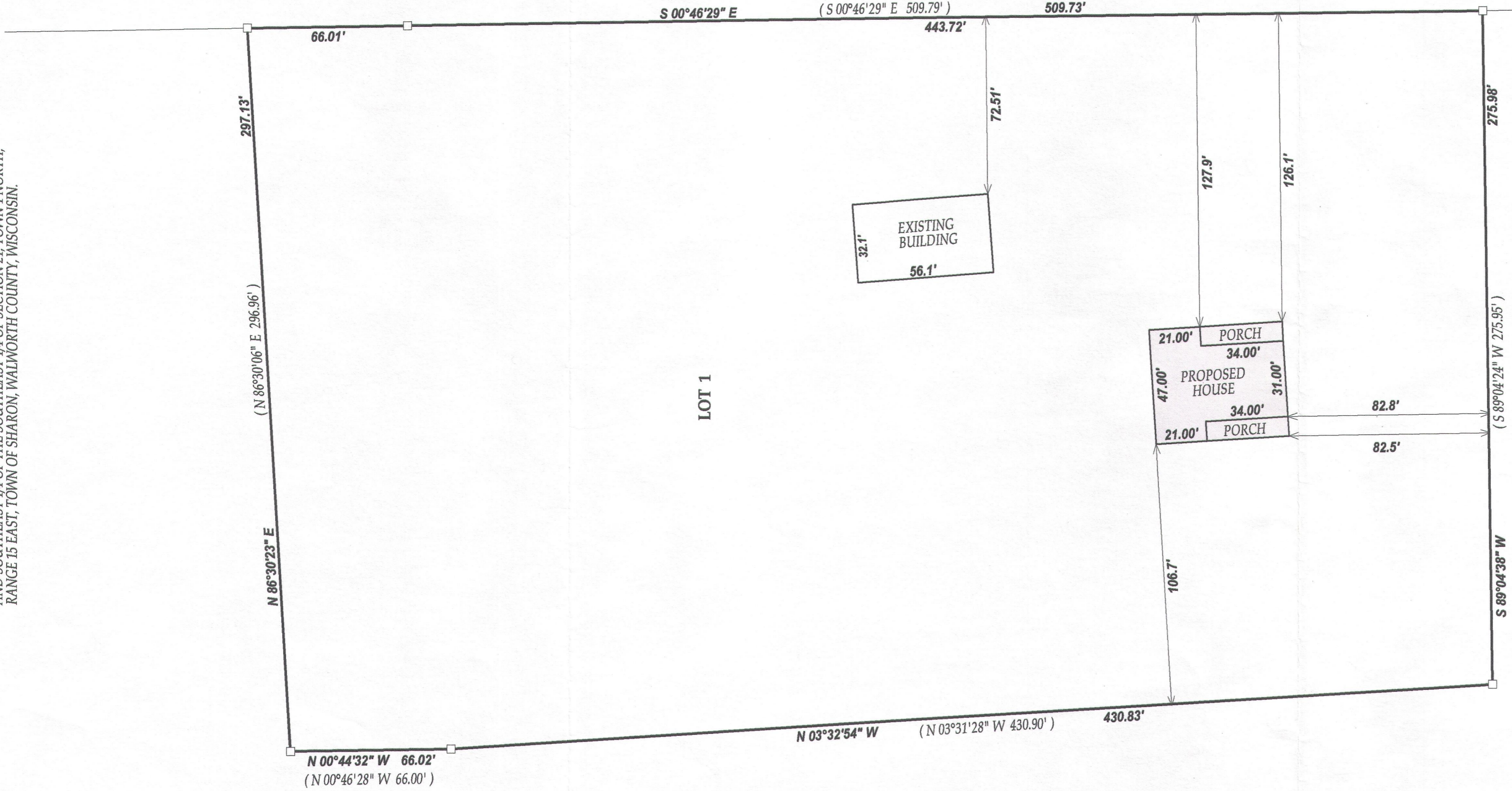

RECEIVED
 JUN 27 2013
 By: *JPC*

DATED THIS 1st DAY OF FEBRUARY 2013
John P. Krott
 JOHN KROTT S-2258
 Wisconsin Registered Land Surveyor
 (original if signed in red)

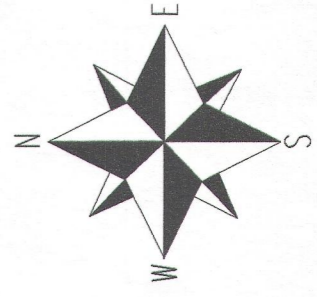
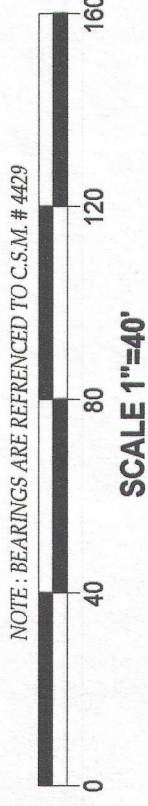
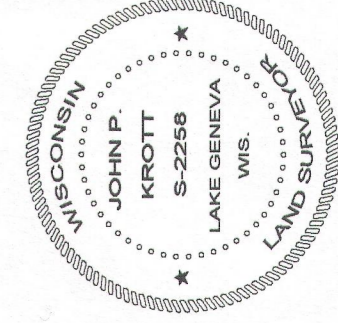

I have surveyed the above-described property and the above map is a true representation thereof and shows the size and location of the property, its exterior boundaries, the location and dimensions of all structures thereon, fences, apparent easements and roadways and visible encroachments, if any.

This survey is made for the exclusive use of the present owners of the property, and also those who purchase, mortgage, or insure the title thereto within one (1) year from date hereof, and as to them I warrant the accuracy of said survey map.

LEGEND
 □ FOUND IRON BAR
 (X) RECORDED AS
 TAX ID # AA442900001
 JOB # 13-014

115 - 406