

FARRIS, HANSEN & ASSOCIATES, INC.

ENGINEERING — ARCHITECTURE — SURVEYING
7 RIDGWAY COURT — P.O. BOX 437 — ELKHORN, WISCONSIN 53121
PHONE: (262) 723-2098 FAX: (262) 723-5886

PLAT OF SURVEY

LOT 1 CSM 2545

LOCATED IN THE SE 1/4 AND SW 1/4 OF THE SW 1/4 SEC. 12
TOWN 1 NORTH, RANGE 15 EAST WALWORTH COUNTY, WI.

Lot 1 of Certified Survey Map No. 2545, recorded on December 20, 1994, in Volume 12 of Certified Survey Maps, Page 321, as Document No. 298777, located in the Southeast 1/4 and Southwest 1/4 of the Southwest 1/4 of Section 12 and the Northwest 1/4 of the Northwest 1/4 of Section 13, all in Town 1 North, Range 15 East, in the Town of Sharon, Walworth County, Wisconsin.

For Informational Purposes Only:
Address: County Road K, Sharon, WI
Tax Key No.: AA254500001

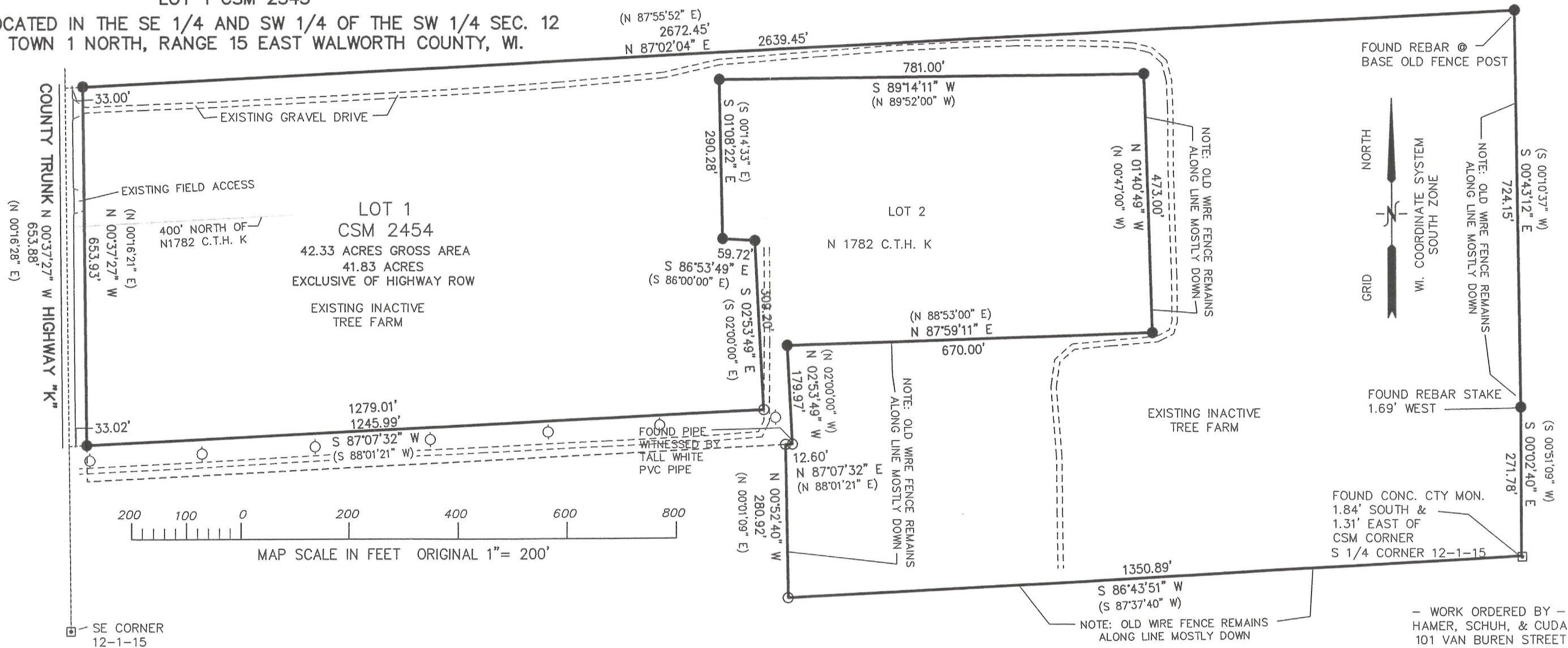

I FURTHER CERTIFY THAT THE LANDS SURVEYED DO NOT FALL WITHIN A SPECIAL FLOOD HAZARD AREA, AS SHOWN ON FLOOD INSURANCE RATE MAP PANEL NO. 55127C0300D, EFFECTIVE DATE OF OCTOBER 2, 2009 AS PUBLISHED BY THE FEDERAL EMERGENCY MANAGEMENT AGENCY.

PROJECT: 3603.01.12
DATE: 10-11-2012
SHEET 1 OF 1