

3/20/2012 X:\Projects\7390\Draw\Survey_2012

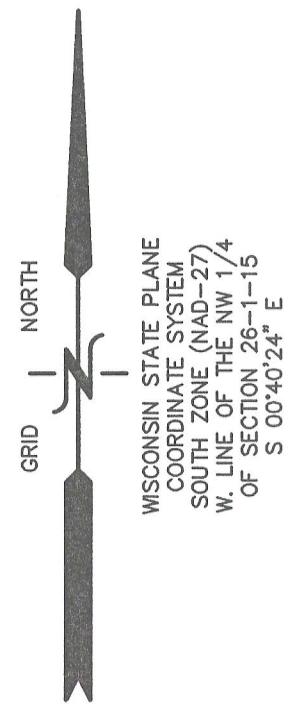

PLAT OF SURVEY
LOT 1 OF CERTIFIED SURVEY MAP NO. 4117
RECORDED AS DOCUMENT 728038
A FARM STRUCTURE SEPARATION LOCATED IN PART
OF THE NORTHWEST 1/4 OF THE NORTHWEST 1/4 OF
SECTION 26, TOWN 1 NORTH, RANGE 15 EAST,
TOWN OF SHARON, WALWORTH COUNTY, WISCONSIN

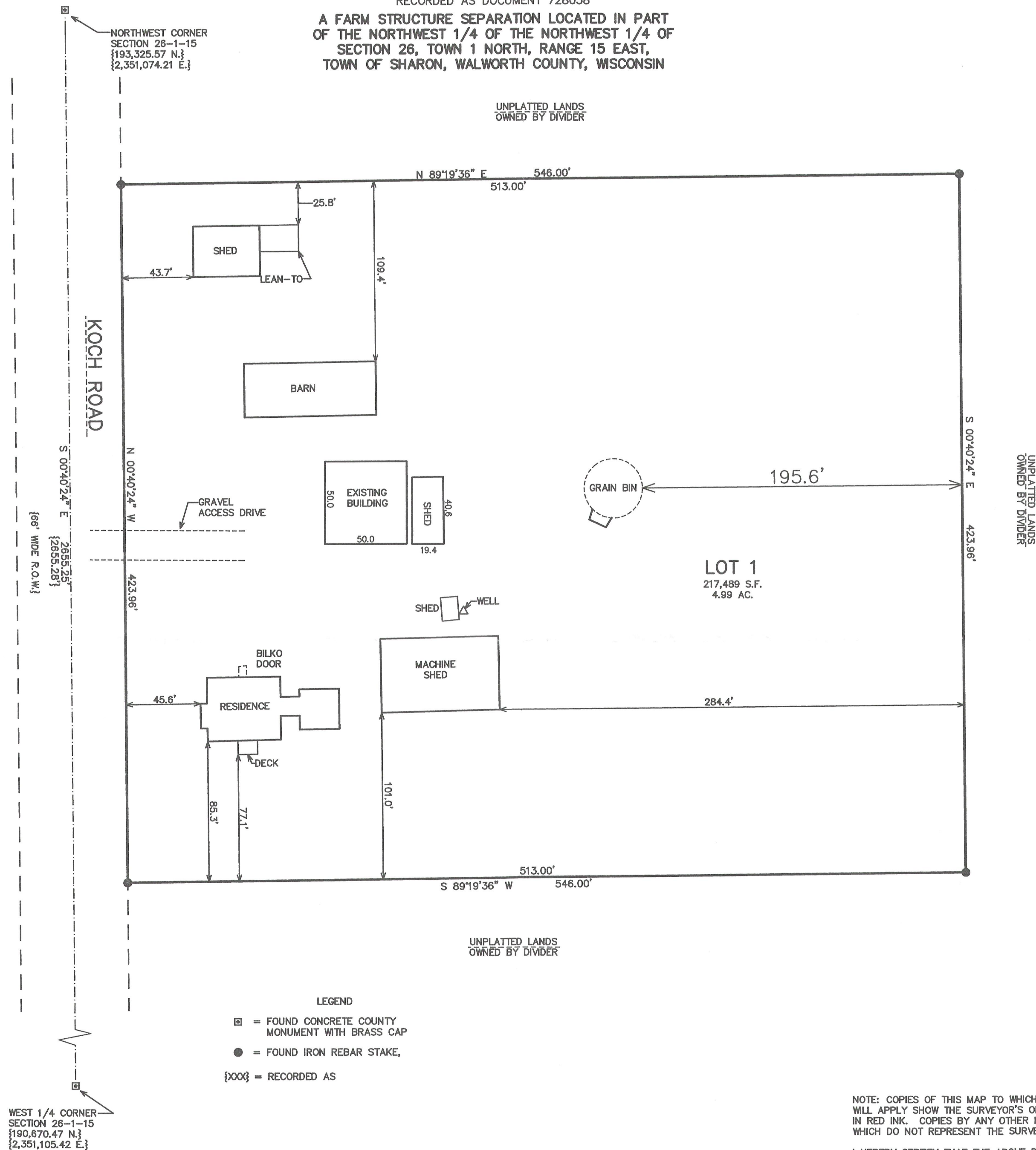

NOTE: COPIES OF THIS MAP TO WHICH THE FOLLOWING CERTIFICATE
WILL APPLY SHOW THE SURVEYOR'S ORIGINAL SEAL AND SIGNATURE
IN RED INK. COPIES BY ANY OTHER MEANS MAY HAVE ALTERATIONS
WHICH DO NOT REPRESENT THE SURVEYOR'S WORK PRODUCT.

I HEREBY CERTIFY THAT THE ABOVE DESCRIBED PROPERTY HAS BEEN
SURVEYED UNDER MY DIRECTION AND THAT THE ABOVE MAP IS A TRUE
REPRESENTATION THEREOF AND SHOWS THE SIZE AND LOCATION OF
THE PROPERTY AND ITS EXTERIOR BOUNDARIES. THIS SURVEY IS
MADE FOR THE USE OF THE PRESENT OWNERS OF THE PROPERTY, AND
ALSO THOSE WHO PURCHASE, MORTGAGE, OR GUARANTEE THE TITLE
THERE TO WITHIN ONE YEAR FROM THE DATE HEREOF.

DATED: MARCH 19, 2012

PETER S. GORDON R.L.S. 2101



WORK ORDERED BY:
JOHN LEEK
PO BOX 102
DELAVER, WI.

FARRIS, HANSEN & ASSOCIATES, INC.
ENGINEERING - ARCHITECTURE - SURVEYING
7 RIDGWAY COURT P.O. BOX 437
ELKHORN, WISCONSIN 53121
OFFICE: (262) 723-2098 FAX: (262) 723-5886

REVISIONS

PROJECT NO.
7390.12
DATE:
03-19-2012
SHEET NO.
1 OF 1

AA4117-1

115-395