

PREPARED FOR
 DIANE PIERRARD
 SHOREWEST REALTORS
 623 W. MAIN ST.
 LAKE GENEVA WI. 53147

PLAT OF SURVEY

-OF-

KROTT SURVEYING INC.

N3705 WILLOW BEND LANE
 LAKE GENEVA WI. 53147
 PHONE # (262)248-3697
 FAX # (262)249-0639

LOT 3 CERTIFIED SURVEY MAP NO. 2545 ACCORDING TO THE RECORDED
 PLAT THEREOF RECORDED IN VOL. 12 OF CERTIFIED SURVEYS ON PAGE
 321 AS DOCUMENT NO. 298777, LOCATED IN THE NORTHWEST 1/4 OF
 SECTION 13 AND THE SOUTHWEST 1/4 OF SECTION 12, TOWN 1 NORTH,
 RANGE 15 EAST, WALWORTH COUNTY, WISCONSIN.

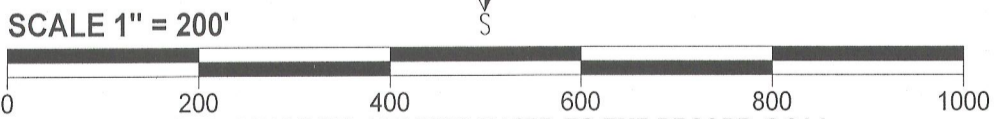
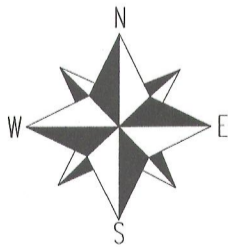
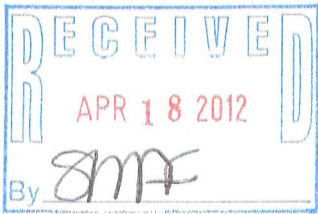
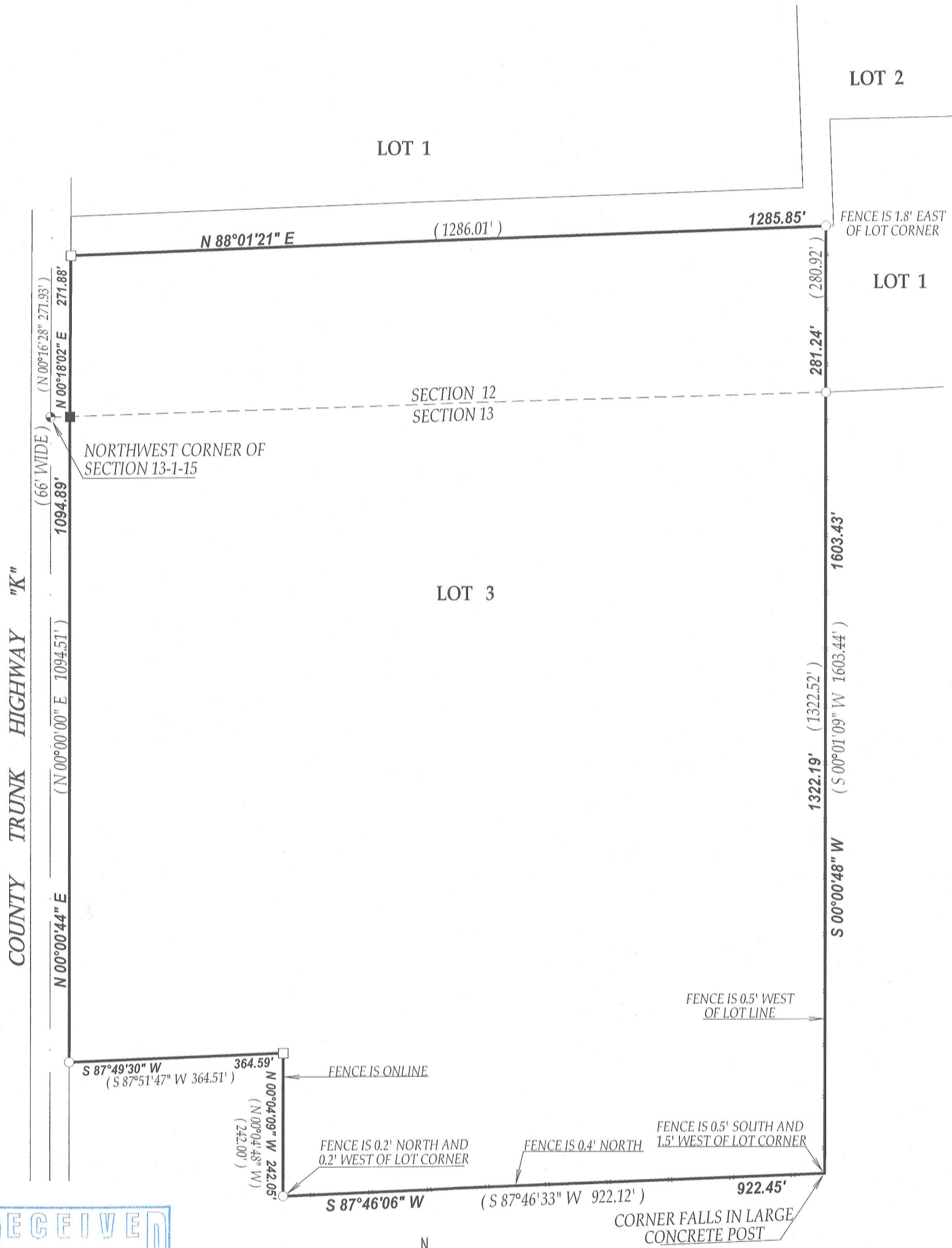

NOTE: BEARINGS ARE REFERENCED TO THE RECORD C.S.M.
 I have surveyed the above-described property and the above map is
 a true representation thereof and shows the size and location of the
 property, its exterior boundaries, the location and dimensions of all
 structures thereon, fences apparent easements and roadways and
 visible encroachments, if any.

This survey is made for the exclusive use of the present owners of
 the property, and also those who purchase, mortgage, or insure the
 title thereto within one (1) year from date hereof; and as to them I
 warrant the accuracy of said survey map.

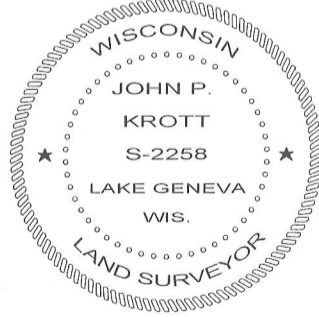

DATED THIS 6th DAY OF APRIL 2012

John P. Krott

JOHN KROTT S - 2258
 Wisconsin Registered Land Surveyor
 (original if signed in red)

- LEGEND
- FOUND IRON PIPE
 - FOUND IRON BAR
 - SET IRON BAR
 - FOUND COUNTY MONUMENT

(XX) RECORDED AS
 TAX ID # AA254500003
 JOB # 12-037

115-393