

PREPARED FOR  
 NATHAN JURWOSKI  
 WASSEL, HARVEY & SCHUK, LLP  
 1034D ANN STREET  
 DELAVAN WI. 53115

**PLAT OF**

**KROTT SURVEYING INC.**

N3705 WILLOW BEND LANE  
 LAKE GENEVA WI. 53147  
 PHONE # (262)248-3697  
 FAX # (262)249-0639

THE EAST LINE OF LOT 2 CERTIFIED SURVEY MAP NO. 4130  
 BEING PART OF THE SOUTHWEST 1/4 OF THE SOUTHWEST 1/4  
 AND THE WEST 10 ACRES OF THE NORTHWEST 1/4 OF THE  
 SOUTHWEST 1/4 OF SECTION 30, TOWN 1 NORTH, RANGE 15 EAST,  
 TOWN OF SHARON, WALWORTH COUNTY, WISCONSIN.

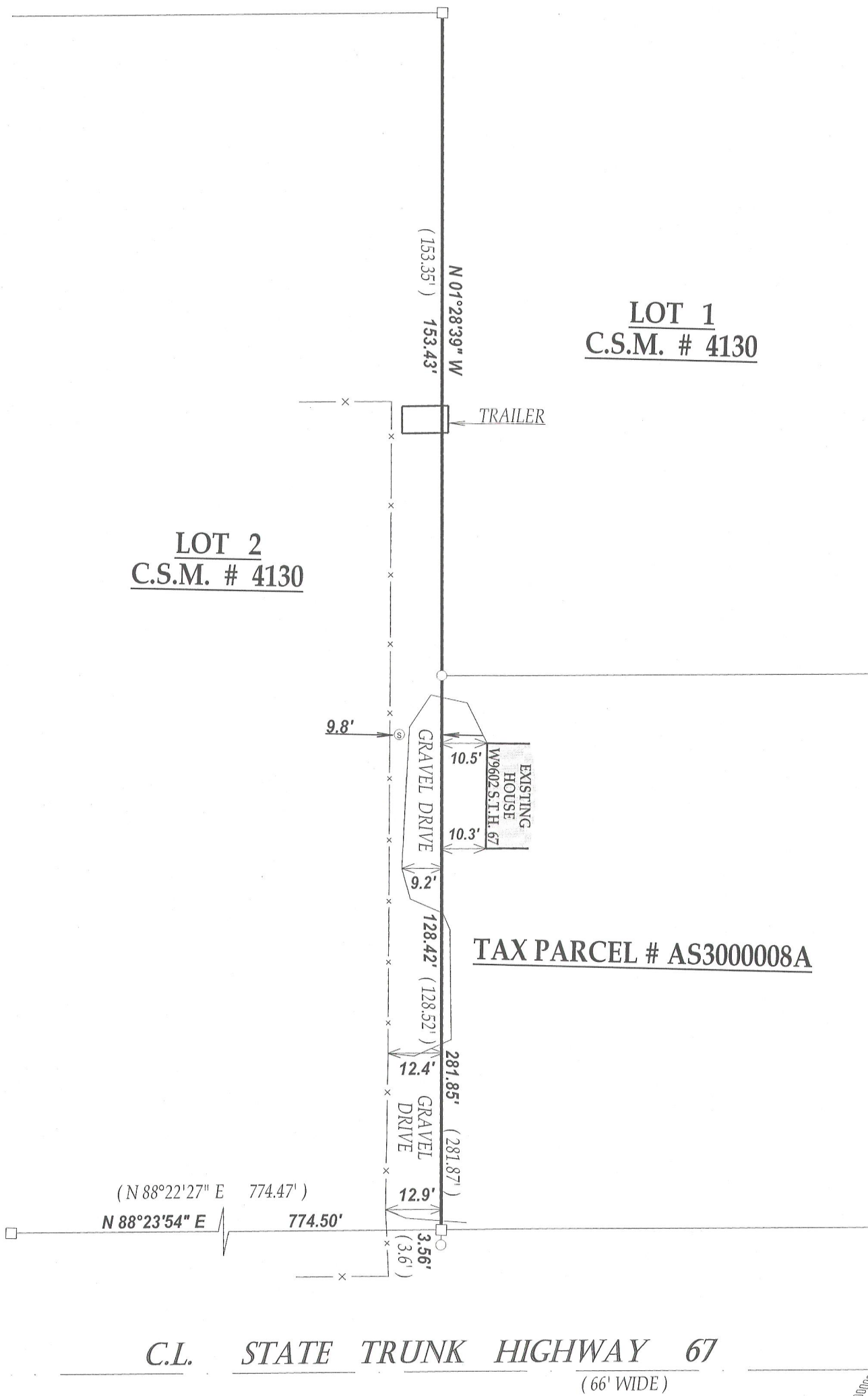

**RECEIVED**  
 APR 18 2012  
 By *JMF*

**LEGEND**

- FOUND IRON PIPE
- FOUND IRON BAR
- ⊙ SATELLITE DISH
- x WIRE FENCE

(XX) RECORDED AS  
 TAX ID # AA4130 00002  
 JOB # 12-033

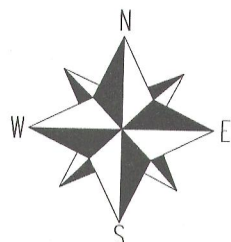

**SCALE 1" = 30'**

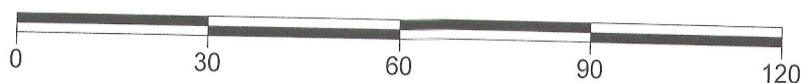

NOTE: BEARINGS ARE REFERENCED TO CERTIFIED SURVEY MAP NO. 4130

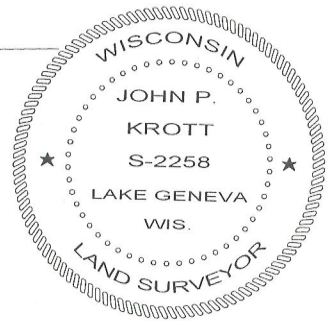

DATED THIS 28th DAY OF MARCH 2012.

*John P. Krott*  
 JOHN KROTT S - 2258  
 Wisconsin Registered Land Surveyor  
 (original if signed in red)

115-392