

HAROLD H. KOLB

REGISTERED PROFESSIONAL LAND SURVEYOR
LAKE GENEVA, WISCONSIN

EAST-WEST 1/4 LINE SECTION 24-1-15

TOWN HALL ROAD · 66' WIDE

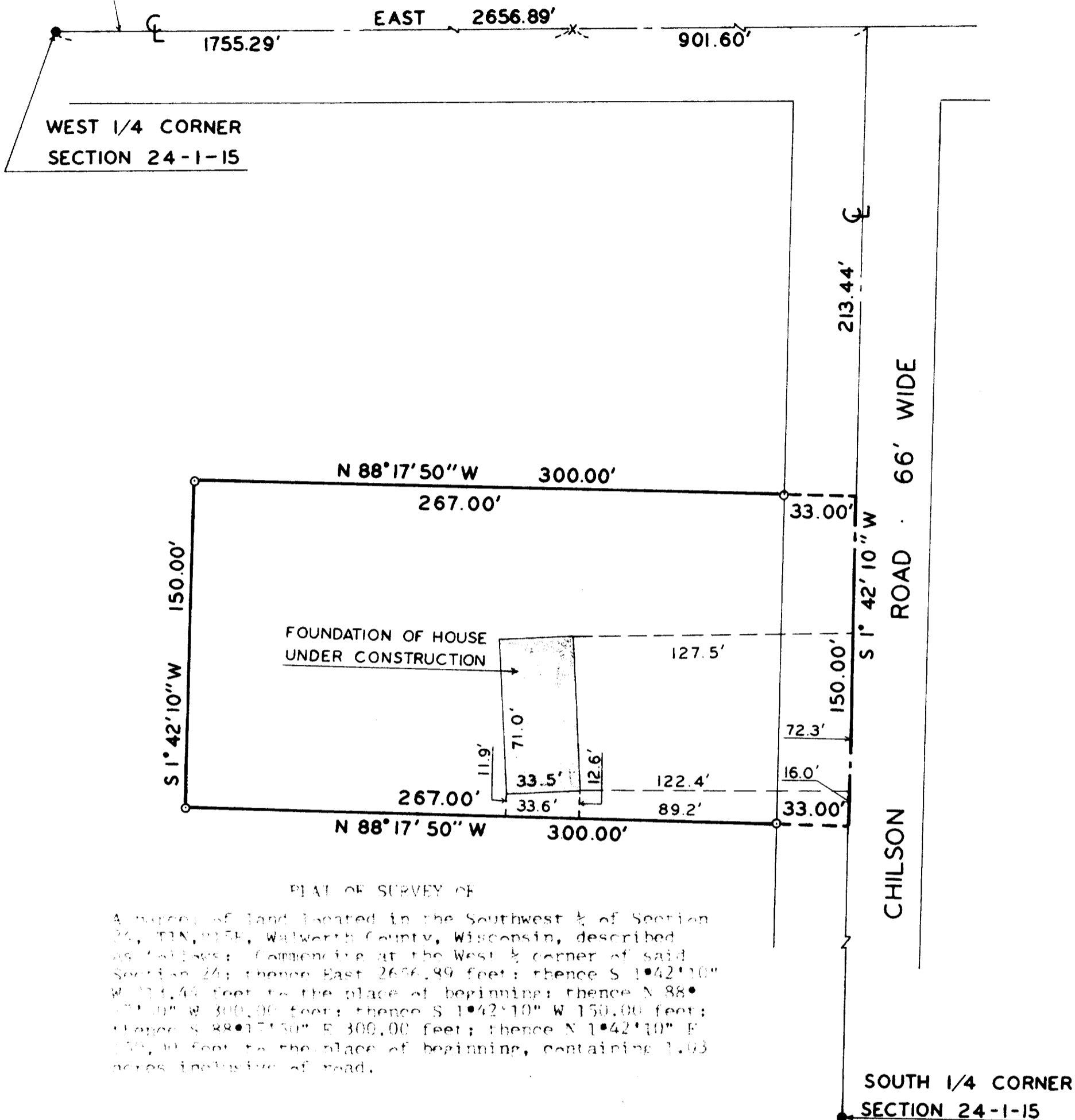

PLAT OF SURVEY OF

A parcel of land located in the Southwest 1/4 of Section 24, T1N, R15E, Walworth County, Wisconsin, described as follows: Commencing at the West 1/4 corner of said Section 24; thence East 2656.89 feet; thence S 1°42'10" W 213.44 feet to the place of beginning; thence N 88°17'50" W 300.00 feet; thence S 1°42'10" W 150.00 feet; thence S 88°17'50" E 300.00 feet; thence N 1°42'10" E 150.00 feet to the place of beginning, containing 1.03 acres inclusive of road.

NOTE: The East-West 1/4 line of Section 24-1-15 is assumed East as shown on previous survey records.

NOTE: This parcel will require a Certified Survey if parcel is to be sold.



SCALE · 1"=50'

LEGEND

- ⊘ - IRON PIPE FOUND
- - IRON PIPE PLACED
- - CONCRETE MONUMENT
- x - SPIKE



I, HAROLD H. KOLB, DO HEREBY CERTIFY THAT I HAVE SURVEYED THE PROPERTY HEREON DESCRIBED ACCORDING TO THE OFFICIAL RECORDS, AND THAT THE PLAT HEREON IS A CORRECT REPRESENTATION OF THE LOT LINES.

Harold H. Kolb
 HAROLD H. KOLB
 WISCONSIN REGISTERED LAND SURVEYOR, S-187
 DATE March 25, 1974

CL-434-1