

ASBUILT LOCATION
RESIDENCE & DECKS
LOT 1 CSM 4288

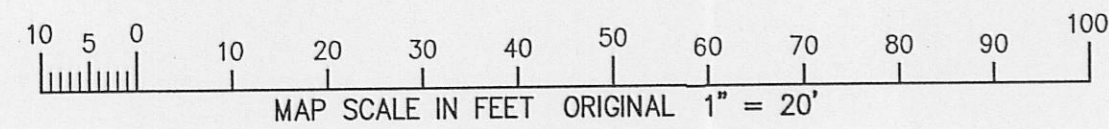
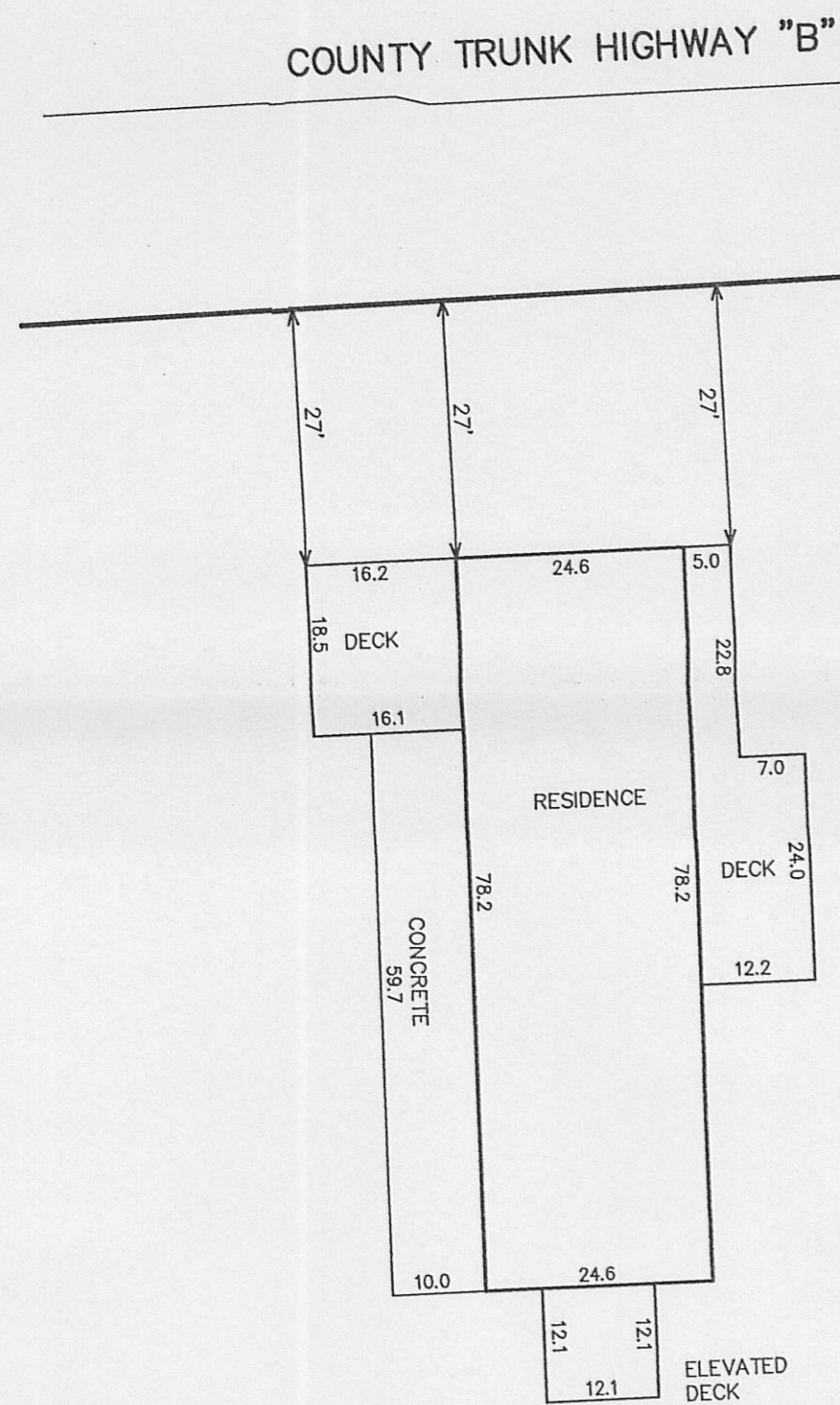

FARRIS, HANSEN & ASSOC. INC.

7 RIDGWAY COURT- P.O. BOX 437
ELKHORN, WISCONSIN 53121
PHONE (262) 723-2098
FAX (262) 723-5866

OWNER: JAMES WILLIAM HYNDMAN
N1192 SALT BOX ROAD
SHARON, WI. 53585
ZONING: A-1
SOILS: PeB

A FARM STRUCTURE SEPARATION CSM
LOCATED IN THE NW 1/4 OF THE NE 1/4
SECTION 20, TOWN 1 NORTH, RANGE 15 EAST
WALWORTH COUNTY, WISCONSIN

CERTIFIED SURVEY MAP NO. 4288

782858

Filed
Feb. 10, 2010 AT 03:48PM

Vol./Cab. 27 Page/Slide 254
CONNIE J MOOLEVER
REGISTER OF DEEDS
WALWORTH COUNTY, WI
Fee Amount: \$15.00
Total Pages 3

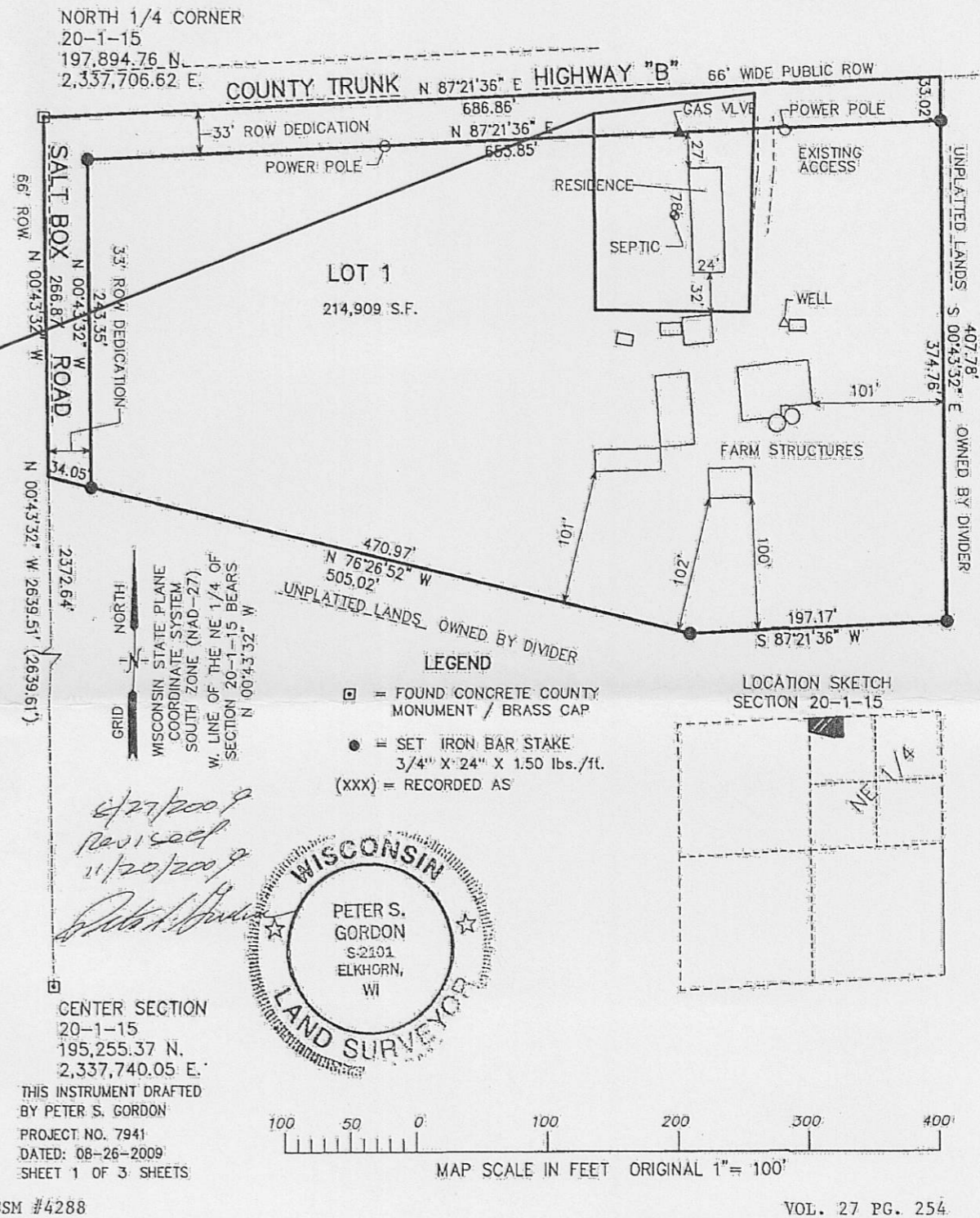

THIS INSTRUMENT DRAFTED BY PETER S. GORDON
PROJECT NO. 7941
DATED: 08-26-2009
SHEET 1 OF 3 SHEETS

CSM #4288

NOTE: COPIES OF THIS MAP TO WHICH THE FOLLOWING CERTIFICATE WILL APPLY SHOW SURVEYOR'S ORIGINAL SEAL AND SIGNATURE IN RED INK. COPIES BY ANY OTHER MEANS MAY HAVE ALTERATIONS WHICH DO NOT REPRESENT THE SURVEYOR'S WORK PRODUCT.

I HEREBY CERTIFY THAT THE ABOVE DESCRIBED PROPERTY HAS BEEN SURVEYED UNDER MY DIRECTION AND THAT THE ABOVE MAP IS A TRUE REPRESENTATION THEREOF AND SHOWS THE SIZE AND LOCATION OF THE PROPERTY AND ITS EXTERIOR BOUNDARIES. THIS SURVEY IS MADE FOR THE USE OF THE PRESENT OWNERS OF THE PROPERTY, AND ALSO THOSE WHO PURCHASE, MORTGAGE, OR GUARANTEE THE TITLE THERETO WITHIN ONE YEAR FROM THE DATE HEREOF.

DATED: 8-27-2009

REVISED 11-11-2010
TO SHOW NEW RESIDENCE AND DECKS

Peter S. Gordon
PETER S. GORDON R.L.S. 2101

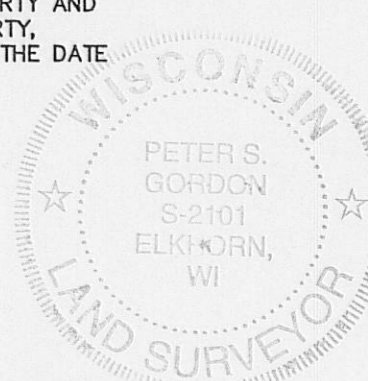

WORK ORDERED BY:
ZACH HYNDMAN
N9063 C.T.H. "B"
SHARON, WI. 53585

FARRIS, HANSEN & ASSOCIATES, INC.
ENGINEERING - ARCHITECTURE - SURVEYING
7 RIDGWAY COURT P.O. BOX 437
ELKHORN, WISCONSIN 53121
OFFICE: (262) 723-2098 FAX: (262) 723-5866

REVISIONS

PROJECT NO.
7941
DATE:
11-11-2010
SHEET NO.
1 OF 1

NOV 11 2010 11/11/2010 X:\Projects\7941\dcad\ASBUILT

004088

115-376