

PLAT OF SURVEY
LOT 1 OF CERTIFIED SURVEY MAP NO. 44129
 LOCATED IN PART OF THE SE 1/4 OF THE SW 1/4 OF SECTION 24,
 TOWN 1 NORTH, RANGE 15 EAST, WALWORTH COUNTY, WISCONSIN

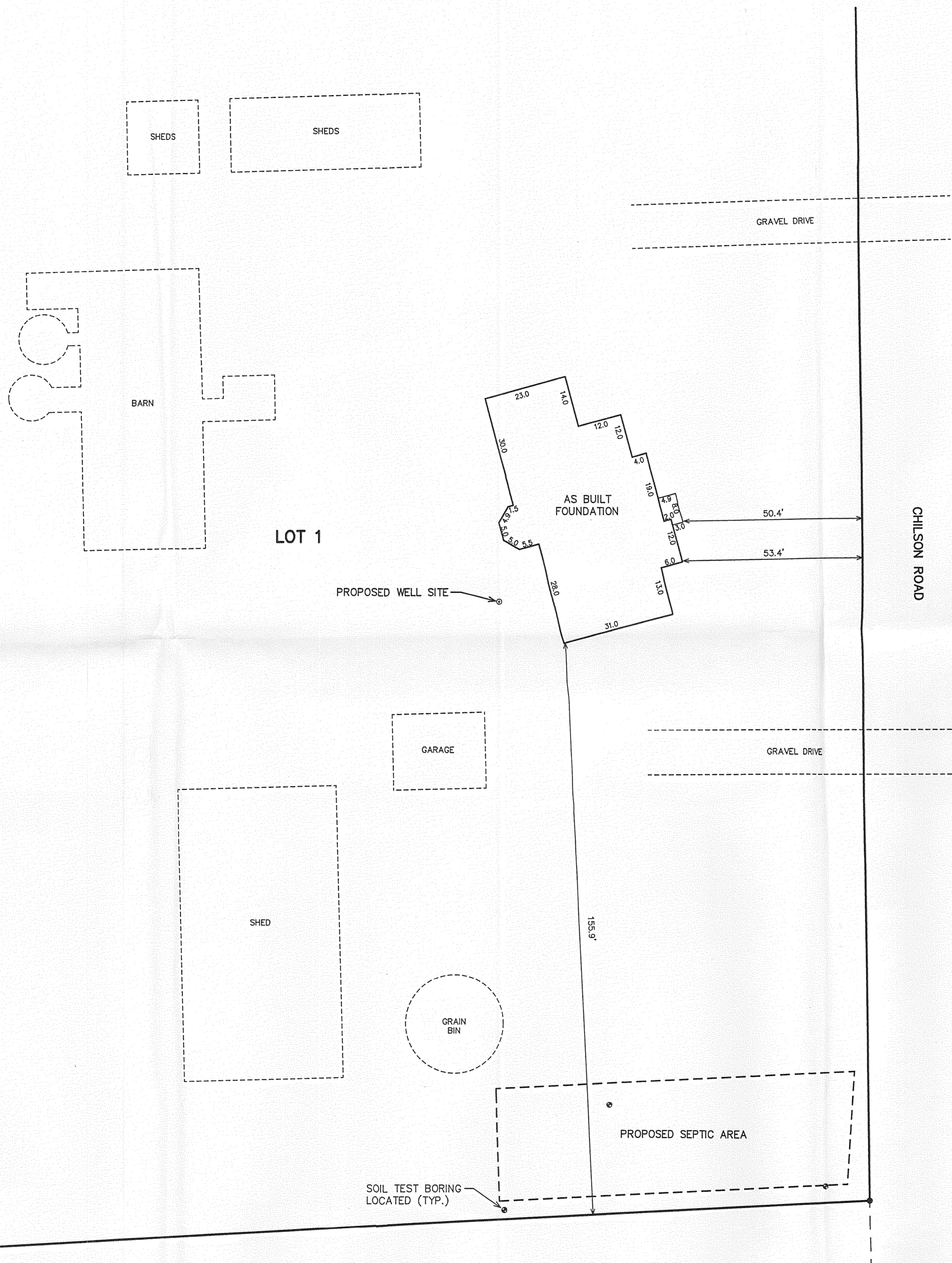

FARRIS, HANSEN & ASSOC. INC.
 7 RIDGWAY COURT - P.O. BOX 437
 ELKHORN, WISCONSIN 53121
 PHONE (262) 723-2098
 FAX (262) 723-5886
 OWNER: ROBERT A. PEARCE FARMS, INC.
 W5740 N. WALWORTH ROAD
 WALWORTH, WI. 53184
 ZONING: A-1
 SOCLS: M, A, M, B

CERTIFIED SURVEY MAP NO. 4129
 732150

Filed
 MAR. 18, 2008 AT 04:04PM
 Vol. XXX 26 Page XXX 68
 DANNIE J. WOLFEVER
 REGISTER OF DEEDS
 WALWORTH COUNTY, WI
 Fee Report: 115.80

CENTER SEC.
 24-1-15
 193,356.34 N.
 2,358,953.94 E.

A FARM STRUCTURE SEPARATION LOCATED
 IN THE SE 1/4 OF THE SW 1/4 SECTION 24
 TOWN 1 NORTH, RANGE 15 EAST
 TOWN OF SHARON
 WALWORTH COUNTY, WISCONSIN

LOCATION SKETCH
 SW 1/4 24-1-15

LEGEND
 □ = FOUND CONCRETE COUNTY MONUMENT
 ● = SET IRON REBAR STAKE 3/4" X 24" X 1.50 lbs./ft.
 (XXX) = RECORDED AS

UNPLAID LANDS OWNED BY DIVIDER
 521.50
 N 88°51'10" E
 491.48

LOT 1
 201,485 S.F.

UNPLAID LANDS OWNED BY DIVIDER
 60.111' N 26°20'10" W
 254'

UNPLAID LANDS OWNED BY DIVIDER
 490.48'
 S 88°51'10" W
 521.50'

UNPLAID LANDS OWNED BY DIVIDER
 SOUTH LINE SW 1/4 SEC. 24
 SOUTH 1/4 CORNER
 24-1-15
 193,708.33 N.
 2,359,003.18 E.

CHILSON ROAD
 60' WIDE
 60' WIDE
 60' WIDE
 60' WIDE

SHEDS
 BARN
 AS BUILT FOUNDATION
 GARAGE
 SHED
 GRAIN BIN
 SEPTIC TANK
 PROPOSED WELL SITE
 PROPOSED SEPTIC AREA
 SOIL TEST BORING LOCATED (TYP.)

NO LIVESTOCK ALLOWED

THIS INSTRUMENT DRAFTED BY PETER S. GORDON PROJECT NO. 7528 DATED: 01-17-2008 SHEET 1 OF 3 SHEETS CSM# 4129

MAP SCALE IN FEET ORIGINAL 1" = 100'

Vol. 26 Page 68

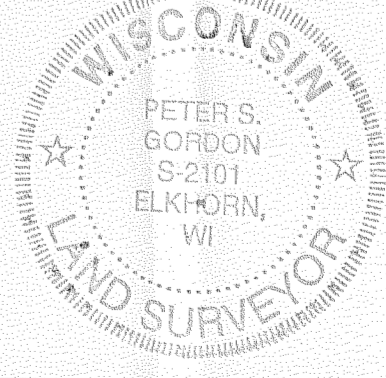
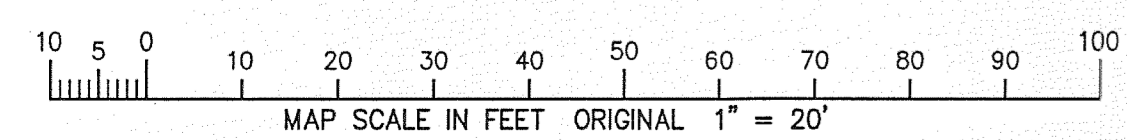

NOTE: COPIES OF THIS MAP TO WHICH THE FOLLOWING CERTIFICATE WILL APPLY SHOW THE SURVEYOR'S ORIGINAL SEAL AND SIGNATURE IN RED INK. COPIES BY ANY OTHER MEANS MAY HAVE ALTERATIONS WHICH DO NOT REPRESENT THE SURVEYOR'S WORK PRODUCT.

I HEREBY CERTIFY THAT THE ABOVE DESCRIBED PROPERTY HAS BEEN SURVEYED UNDER MY DIRECTION AND THAT THE ABOVE MAP IS A TRUE REPRESENTATION THEREOF AND SHOWS THE SIZE AND LOCATION OF THE PROPERTY AND ITS EXTERIOR BOUNDARIES. THIS SURVEY IS MADE FOR THE USE OF THE PRESENT OWNERS OF THE PROPERTY, AND ALSO THOSE WHO PURCHASE, MORTGAGE, OR GUARANTEE THE TITLE THERETO WITHIN ONE YEAR FROM THE DATE HEREOF.

DATED: 5/1/2008 REVISED 09-10-2008 TO SHOW SIZE & LOCATION OF AS BUILT FOUNDATION

Peter S. Gordon
 PETER S. GORDON R.L.S. 2101

PLAT OF SURVEY

- WORK ORDERED BY -
 KUAT JUNGHEN
 W7930 COUNTY ROAD X
 DARIEN, WI 53114

FARRIS, HANSEN & ASSOCIATES, INC.
 ENGINEERING - ARCHITECTURE - SURVEYING
 7 RIDGWAY COURT P.O. BOX 437
 ELKHORN, WISCONSIN 53121
 OFFICE: (262) 723-2098 FAX: (262) 723-5886

REVISIONS

PROJECT NO.	7526.08
DATE	05/01/2008
SHEET NO.	1 OF 1

AA4129-1

115-357