

# FARRIS, HANSEN & ASSOCIATES, INC.

ENGINEERING — ARCHITECTURE — SURVEYING  
7 RIDGWAY COURT — P.O. BOX 437 — ELKHORN, WISCONSIN 53121  
PHONE: (262) 723-2098 FAX: (262) 723-5886

LOT 1 OF CERTIFIED SURVEY MAP NO. 4137  
LOCATED IN PART OF THE NE 1/4 OF THE NW 1/4 OF  
SECTION 28, TOWN 1 NORTH, RANGE 15 EAST,  
TOWN OF SHARON, WALWORTH COUNTY, WISCONSIN

— WORK ORDERED BY —  
DAN WOJCIK  
24803 STATE LINE ROAD  
HARVARD, IL 60033

NORTH  
GRID  
W. COORD. SYSTEM  
SOUTH ZONE (NAD1927)  
ASSIGNED NORTH LINE  
NW 1/4  
N 86° 50' 34" E

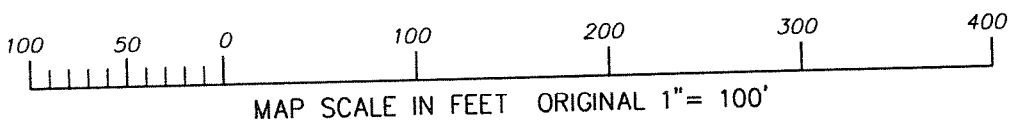
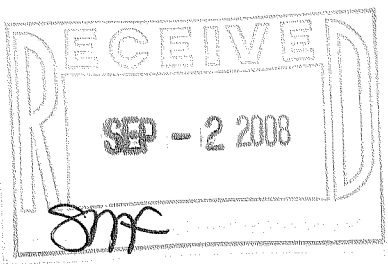
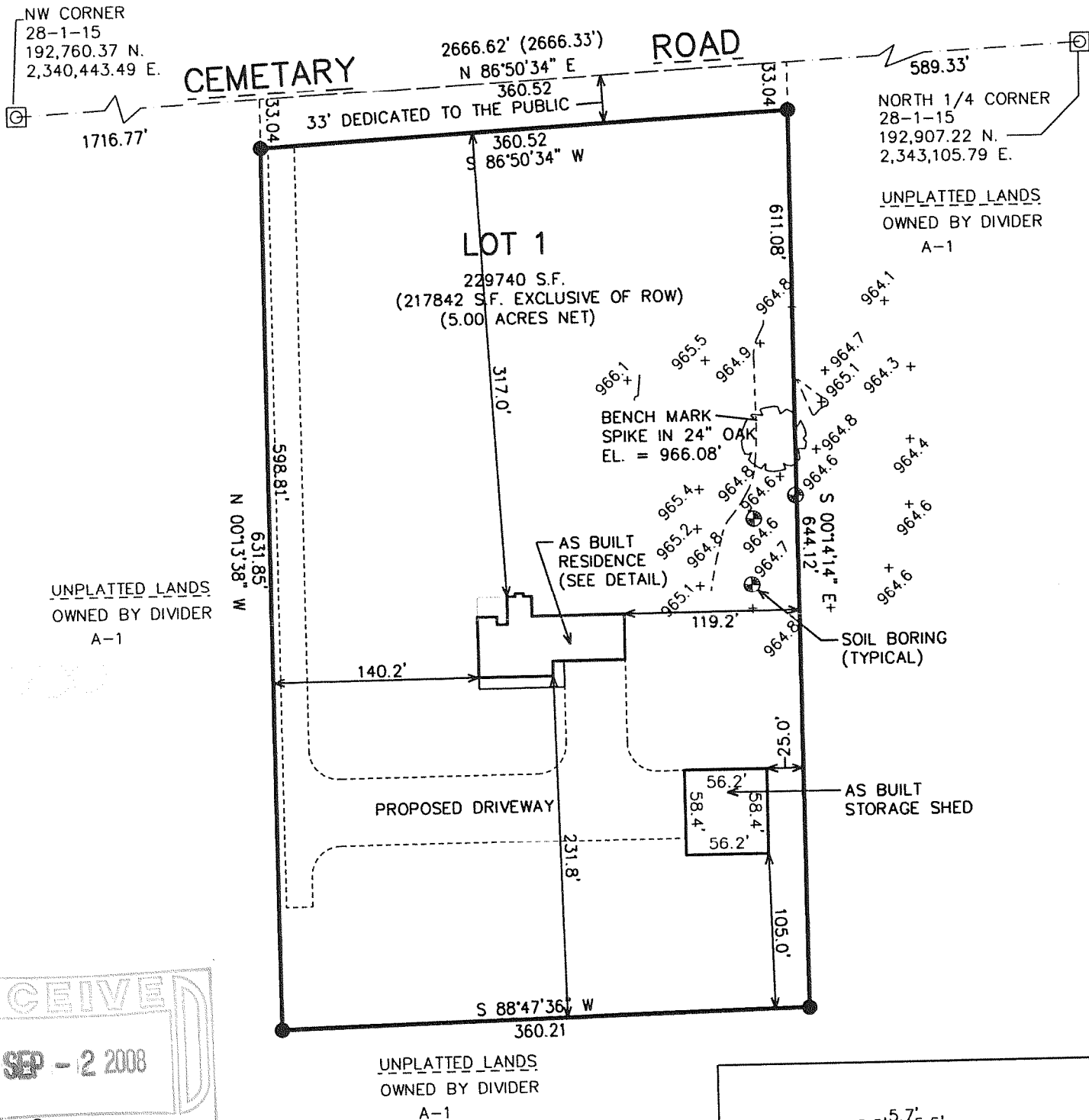

NOTE: COPIES OF THIS MAP TO WHICH THE FOLLOWING CERTIFICATE WILL APPLY SHOW THE SURVEYOR'S ORIGINAL SEAL AND SIGNATURE IN RED INK. COPIES BY ANY OTHER MEANS MAY HAVE ALTERATIONS WHICH DO NOT REPRESENT THE SURVEYOR'S WORK PRODUCT.

I HEREBY CERTIFY THAT THE ABOVE DESCRIBED PROPERTY HAS BEEN SURVEYED UNDER MY DIRECTION AND THAT THE ABOVE MAP IS A TRUE REPRESENTATION THEREOF AND SHOWS THE SIZE AND LOCATION OF THE PROPERTY AND ITS EXTERIOR BOUNDARIES. THIS SURVEY IS MADE FOR THE USE OF THE PRESENT OWNERS OF THE PROPERTY, AND ALSO THOSE WHO PURCHASE, MORTGAGE, OR GUARANTEE THE TITLE THERETO WITHIN ONE YEAR FROM THE DATE HEREOF.

DATED: MAY 22, 2008

REVISED 08-25-2008  
TO SHOW SIZE & LOCATION OF  
AS BUILT RESIDENCE & SHED

PETER S. GORDON R.L.S. 2101



- LEGEND**
- ☐ = FOUND CONCRETE COUNTY MONUMENT
  - = SET IRON REBAR STAKE 3/4"X24"X1.50 LBS./FT.
  - (XXX) = RECORDED AS

PROJECT: 7200  
DATE: 5/22/2008  
SHEET 1 OF 1

115-356