

ABELL
SURVEYING & MAPPING

1140 SEQUOIA STREET • DELAVAN, WISCONSIN 53115
262-728-6737

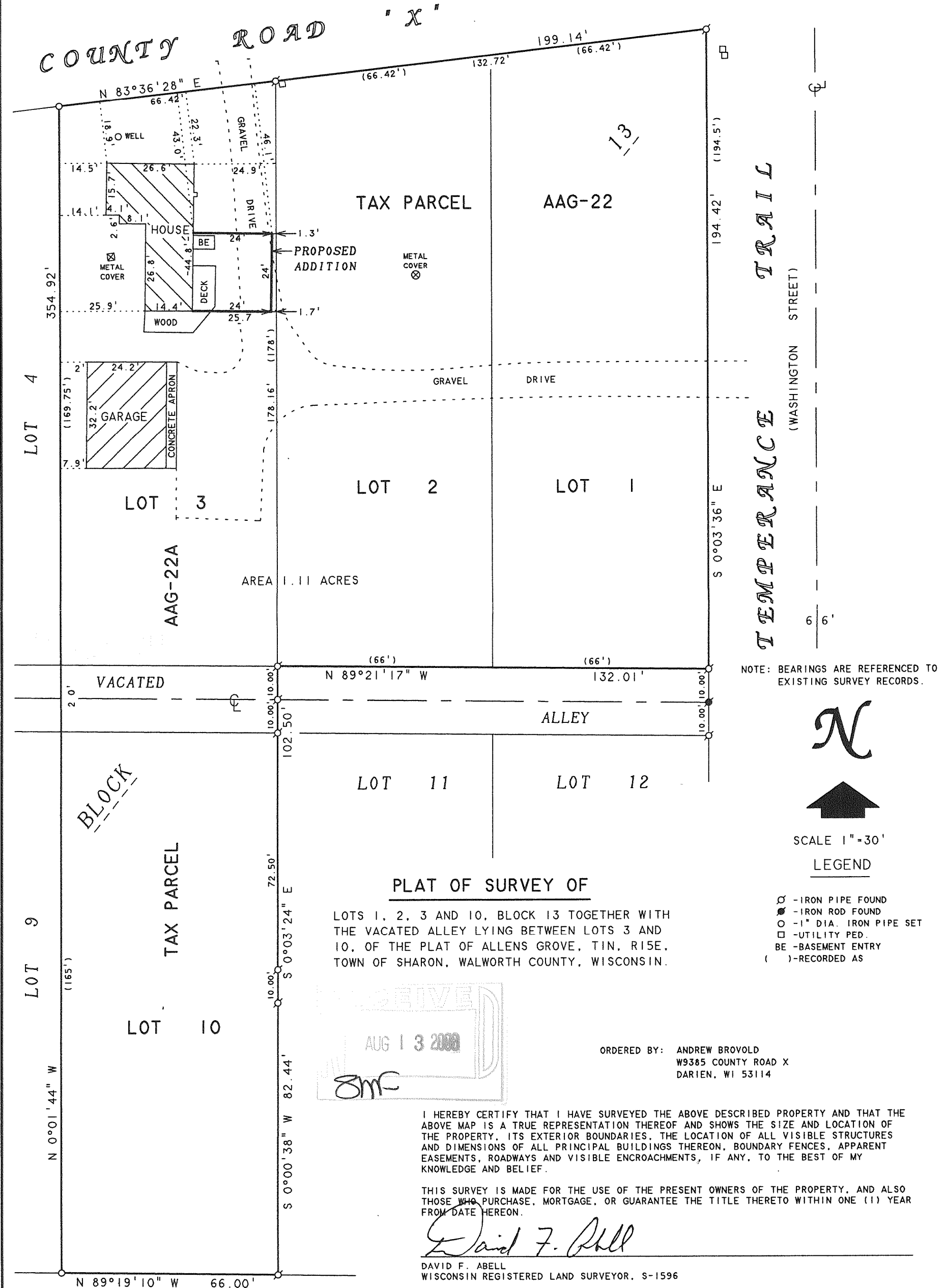

NOTE: BEARINGS ARE REFERENCED TO EXISTING SURVEY RECORDS.



SCALE 1" = 30'

LEGEND

- ⊙ - IRON PIPE FOUND
- - IRON ROD FOUND
- - 1" DIA. IRON PIPE SET
- - UTILITY PED.
- BE - BASEMENT ENTRY
- () - RECORDED AS

PLAT OF SURVEY OF

LOTS 1, 2, 3 AND 10, BLOCK 13 TOGETHER WITH THE VACATED ALLEY LYING BETWEEN LOTS 3 AND 10, OF THE PLAT OF ALLENS GROVE, T1N, R15E, TOWN OF SHARON, WALWORTH COUNTY, WISCONSIN.

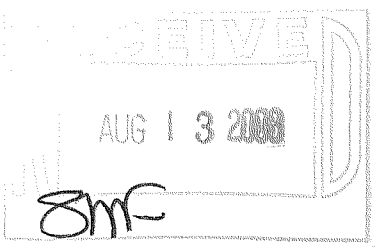

ORDERED BY: ANDREW BROVOLD
W9385 COUNTY ROAD X
DARIEN, WI 53114

I HEREBY CERTIFY THAT I HAVE SURVEYED THE ABOVE DESCRIBED PROPERTY AND THAT THE ABOVE MAP IS A TRUE REPRESENTATION THEREOF AND SHOWS THE SIZE AND LOCATION OF THE PROPERTY, ITS EXTERIOR BOUNDARIES, THE LOCATION OF ALL VISIBLE STRUCTURES AND DIMENSIONS OF ALL PRINCIPAL BUILDINGS THEREON, BOUNDARY FENCES, APPARENT EASEMENTS, ROADWAYS AND VISIBLE ENCROACHMENTS, IF ANY, TO THE BEST OF MY KNOWLEDGE AND BELIEF.

THIS SURVEY IS MADE FOR THE USE OF THE PRESENT OWNERS OF THE PROPERTY, AND ALSO THOSE WHO PURCHASE, MORTGAGE, OR GUARANTEE THE TITLE THERETO WITHIN ONE (1) YEAR FROM DATE HEREON.

David F. Abell
DAVID F. ABELL
WISCONSIN REGISTERED LAND SURVEYOR, S-1596

June 25, 2008

DATE: June 25, 2008 JOB NUMBER - 08025
NOTE: THIS IS NOT A CERTIFIED COPY UNLESS SEALED.

CENTER STREET
UNIMPROVED

AAG-22 AAG-22A

115 - 354