

FARRIS, HANSEN & ASSOCIATES, INC.

ENGINEERING — ARCHITECTURE — SURVEYING
 7 RIDGWAY COURT — P.O. BOX 437 — ELKHORN, WISCONSIN 53121
 PHONE: (262) 723-2098 FAX: (262) 723-5886

LOT 1 OF CERTIFIED SURVEY MAP NO. 4137

LOCATED IN PART OF THE NE 1/4 OF THE NW 1/4 OF
 SECTION 28, TOWN 1 NORTH, RANGE 15 EAST,
 TOWN OF SHARON, WALWORTH COUNTY, WISCONSIN

— WORK ORDERED BY —
 DAN WOJCIK
 24803 STATE LINE ROAD
 HARVARD, IL 60033

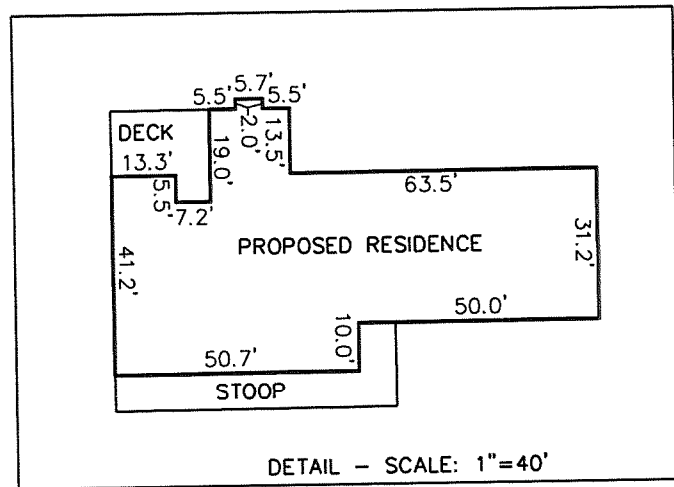
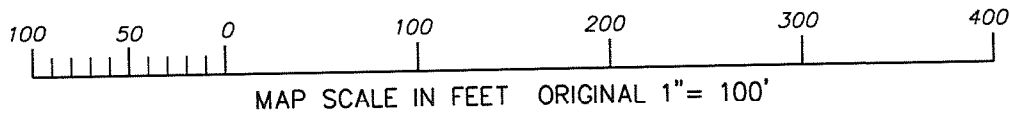
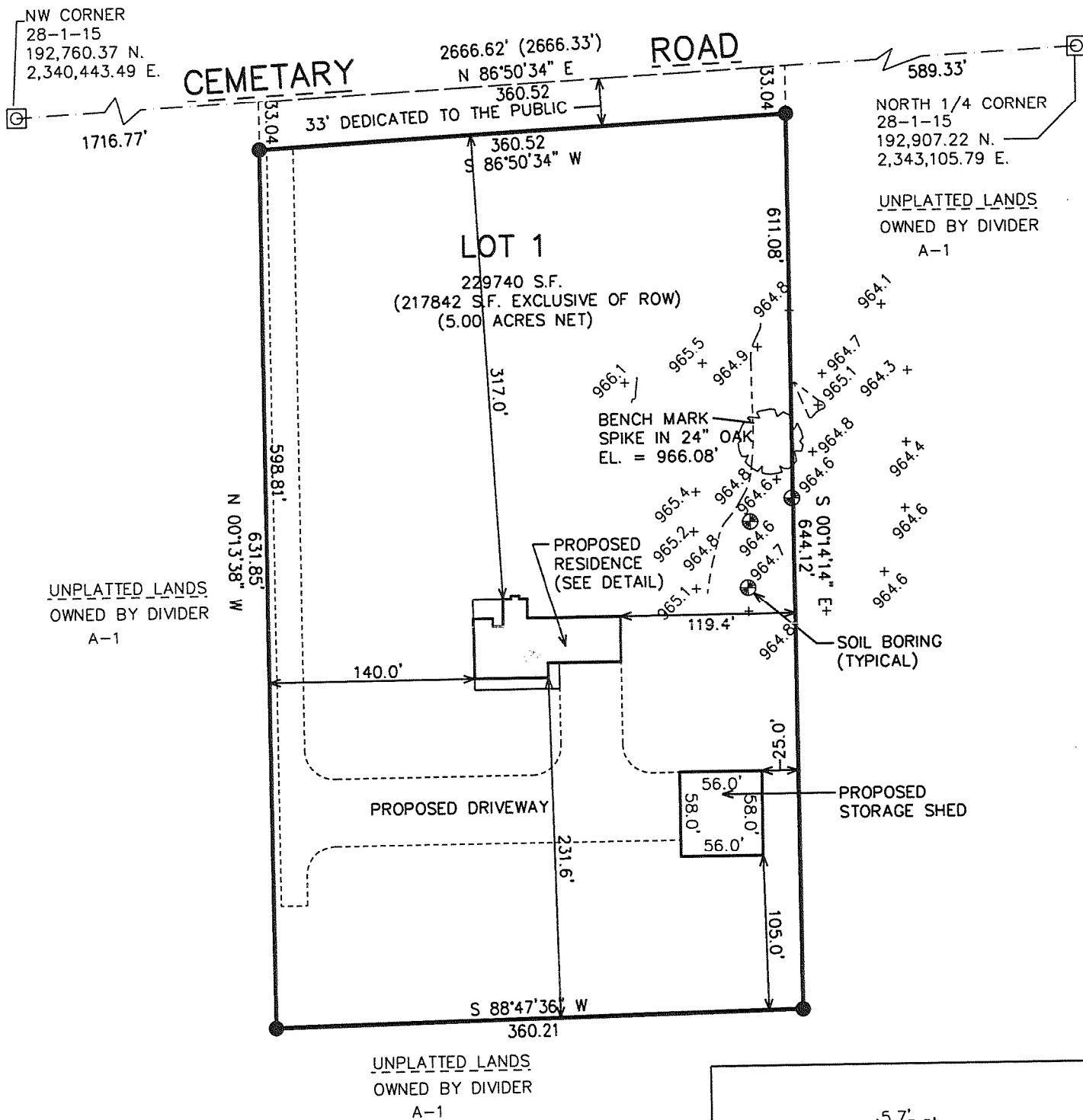
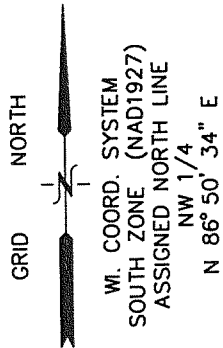

NOTE: COPIES OF THIS MAP TO WHICH THE FOLLOWING CERTIFICATE WILL APPLY SHOW THE SURVEYOR'S ORIGINAL SEAL AND SIGNATURE IN RED INK. COPIES BY ANY OTHER MEANS MAY HAVE ALTERATIONS WHICH DO NOT REPRESENT THE SURVEYOR'S WORK PRODUCT.

I HEREBY CERTIFY THAT THE ABOVE DESCRIBED PROPERTY HAS BEEN SURVEYED UNDER MY DIRECTION AND THAT THE ABOVE MAP IS A TRUE REPRESENTATION THEREOF AND SHOWS THE SIZE AND LOCATION OF THE PROPERTY AND ITS EXTERIOR BOUNDARIES. THIS SURVEY IS MADE FOR THE USE OF THE PRESENT OWNERS OF THE PROPERTY, AND ALSO THOSE WHO PURCHASE, MORTGAGE, OR GUARANTEE THE TITLE THERETO WITHIN ONE YEAR FROM THE DATE HEREOF.

DATED: MAY 22, 2008

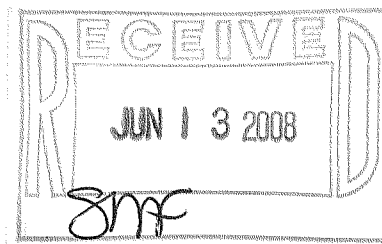

- LEGEND**
- ☐ = FOUND CONCRETE COUNTY MONUMENT
 - = SET IRON REBAR STAKE 3/4"X24"X1.50 LBS./FT.
 - (XXX) = RECORDED AS

PETER S. GORDON R.L.S. 2101

PROJECT: 7200
 DATE: 5/22/2008
 SHEET 1 OF 1

MAY 22 2008 5/22/2008 X:\Projects\7200\DCAD\PERMIT_20080522

AA4137-1

115-353