

PLAT OF SURVEY
LOT 1 OF CERTIFIED SURVEY MAP NO. 44129
 LOCATED IN PART OF THE SE 1/4 OF THE SW 1/4 OF SECTION 24,
 TOWN 1 NORTH, RANGE 15 EAST, WALWORTH COUNTY, WISCONSIN

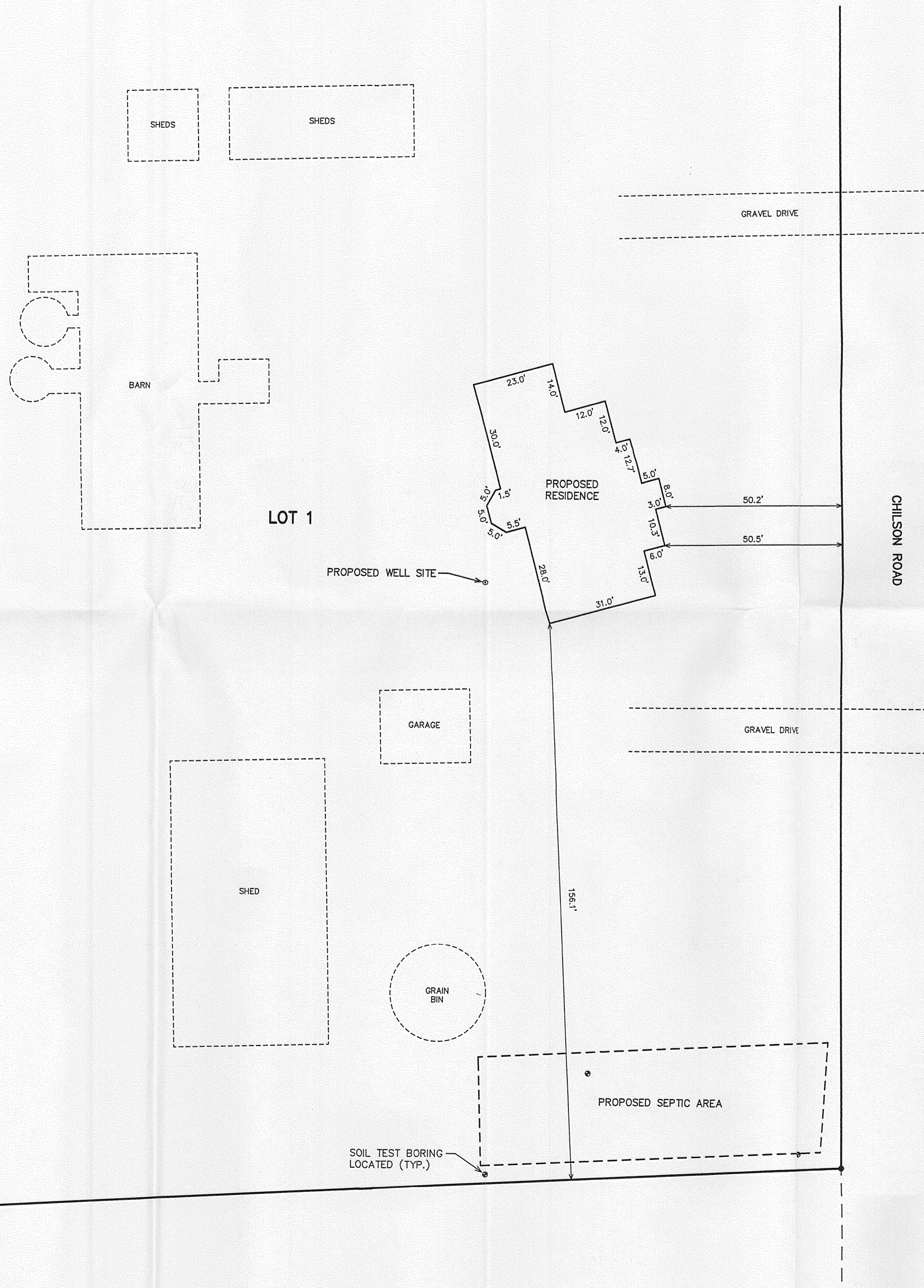

FARRIS, HANSEN & ASSOC. INC.
 7 RIDGWAY COURT, P.O. BOX 437
 ELKHORN, WISCONSIN 53121
 PHONE (262) 723-2098
 FAX (262) 723-5886
 OWNER: ROBERT A. PEARCE FARMS, INC.
 W5740 N. WALWORTH ROAD
 WALWORTH, WI. 53184
 ZONING: M-1
 SOILS: Mx, MxB

CERTIFIED SURVEY MAP NO. 4129
 732150
 Filed
 MAR. 18, 2008 AT 04:04PM
 Vol. 26 Page 68
 CONNIE J. MOLEVER
 REGISTER OF DEEDS
 WALWORTH COUNTY, WI
 Fee Amount: \$15.00

LOCATION SKETCH
 SW 1/4 24-1-15

LEGEND
 [] FOUND CONCRETE COUNTY MONUMENT
 ● SET IRON REBAR STAKE 3/4" X 24" X 1.50 lbs./ft.
 (XXX) RECORDED AS

UNPLATTED LANDS OWNED BY DIVIDER
 523.50' N 86°54'10" E
 480.48' E
 193.706.33 N. 2,359,003.18 E.

33' STRIP OF LAND DEDICATED TO THE COUNTY FOR PURPOSES OF A 3/4" X 24" X 1.50 lbs./ft. IRON REBAR STAKE.
 2139.39'

LOT 1
 201,485 S.F.

UNPLATTED LANDS OWNED BY DIVIDER
 523.50' N 86°54'10" E
 480.48' E

SOUTH 1/4 CORNER
 24-1-15
 193,706.33 N.
 2,359,003.18 E.

PETER S. GORDON
 S-2101
 ELKHORN, WI
 LAND SURVEYOR
 1-17-2008
 Revised 2/19/2008
Peter S. Gordon

THIS INSTRUMENT DRAFTED BY PETER S. GORDON
 PROJECT NO. 7526
 DATED: 01-17-2008
 SHEET 1 OF 3 SHEETS
 CSM# 4129

MAP SCALE IN FEET ORIGINAL 1" = 100'

Vol. 26 Page 68

RECEIVED
 MAY 20 2008
EMF

NOTE: COPIES OF THIS MAP TO WHICH THE FOLLOWING CERTIFICATE WILL APPLY SHOW THE SURVEYOR'S ORIGINAL SEAL AND SIGNATURE IN RED INK. COPIES BY ANY OTHER MEANS MAY HAVE ALTERATIONS WHICH DO NOT REPRESENT THE SURVEYOR'S WORK PRODUCT.

I HEREBY CERTIFY THAT THE ABOVE DESCRIBED PROPERTY HAS BEEN SURVEYED UNDER MY DIRECTION AND THAT THE ABOVE MAP IS A TRUE REPRESENTATION THEREOF AND SHOWS THE SIZE AND LOCATION OF THE PROPERTY AND ITS EXTERIOR BOUNDARIES. THIS SURVEY IS MADE FOR THE USE OF THE PRESENT OWNERS OF THE PROPERTY, AND ALSO THOSE WHO PURCHASE, MORTGAGE, OR GUARANTEE THE TITLE THERETO WITHIN ONE YEAR FROM THE DATE HEREOF.

DATED: 5/1/2008

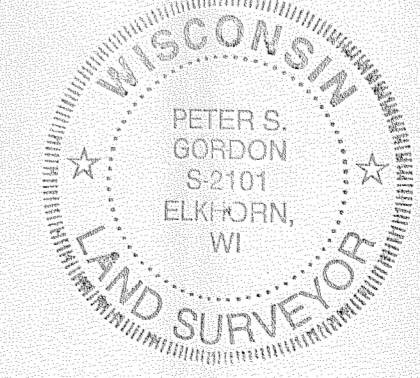

Peter S. Gordon
 PETER S. GORDON R.L.S. 2101

MAP SCALE IN FEET ORIGINAL 1" = 20'

PLAT OF SURVEY

- WORK ORDERED BY -
 KUAT NUNGHEN
 W7930 COUNTY ROAD X
 DARIEN, WI 53114

FARRIS, HANSEN & ASSOCIATES, INC.
 ENGINEERING - ARCHITECTURE - SURVEYING
 7 RIDGWAY COURT P.O. BOX 437
 ELKHORN, WISCONSIN 53121
 OFFICE: (262) 723-2098 FAX: (262) 723-5886

REVISIONS
PROJECT NO. 7526.08
DATE 05/01/2008
SHEET NO. 1 OF 1

AA4129-1

115-352