

115-345

Plat of Survey

of
Lot 1 of Certified Survey Map No. 3625,
recorded in Vol. 21 of Certified Survey Maps of Walworth County on Page
251 and located in the Northwest 1/4 of the Northeast 1/4 of Section 6,
Town 1 North, Range 15 East, Town of Sharon, Walworth County, Wisconsin.

Surveyed for: **Shorewest Realtors**
830 East Geneva Street
Delavan, Wisconsin. 53115

Copyright © 2007 by Jensen & Olson Land Surveying, LLC.

All rights reserved. No part of this survey plat may be reproduced or transmitted in any form by any means - graphic, electronic, or mechanical, including photocopying, tracing, or information storage and retrieval systems - without permission in writing from Douglas G. Olson, Jensen & Olson Land Surveying, LLC.

I hereby certify that I have surveyed the above described property and the map hereon is correct to the best of my professional knowledge and belief and shows the size and location of the property, its exterior boundaries, the location and dimensions of all visible structures thereon, boundary fences, apparent easements and roadways and visible encroachments, if any.
This survey is made for the exclusive use of the present owners of property, and also those who purchase, mortgage or guarantee title thereto, within one year from the date hereof.

Douglas G. Olson
Wisconsin Registered Land Surveyor - 2093

Survey Date: June 8, 2007.
Revisions: No. 1 - Fences removed

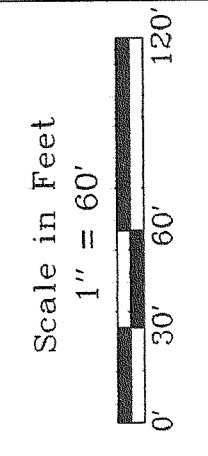

Jensen & Olson Land Surveying, LLC
45 South Wisconsin Street
Elkhorn, Wisconsin, 53121
Telephone (262) 723-3434
Facsimile (262) 723-8044
P.O. Box 322

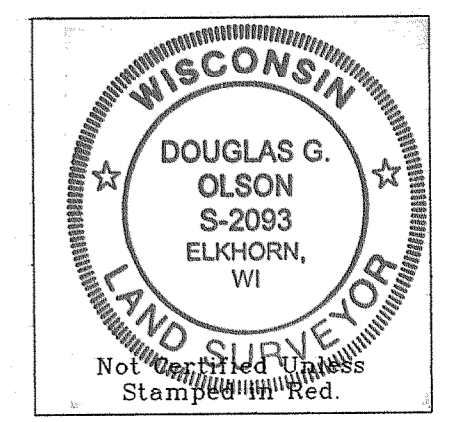
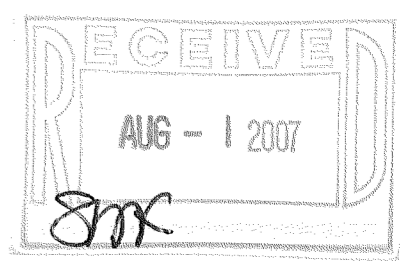

- Legend
- Found Iron Pipe
 - Found Iron Rod
 - Recorded Information
 - Utility Pole
 - Utility Pedestal
 - Asphalt Surface
 - Concrete Surface
 - Gravel

Sheet 1 of 1 Sheets
Job Reference Number
2007.077

2007.077

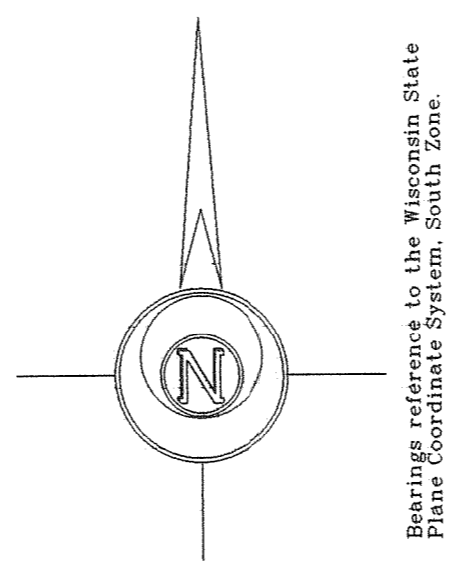
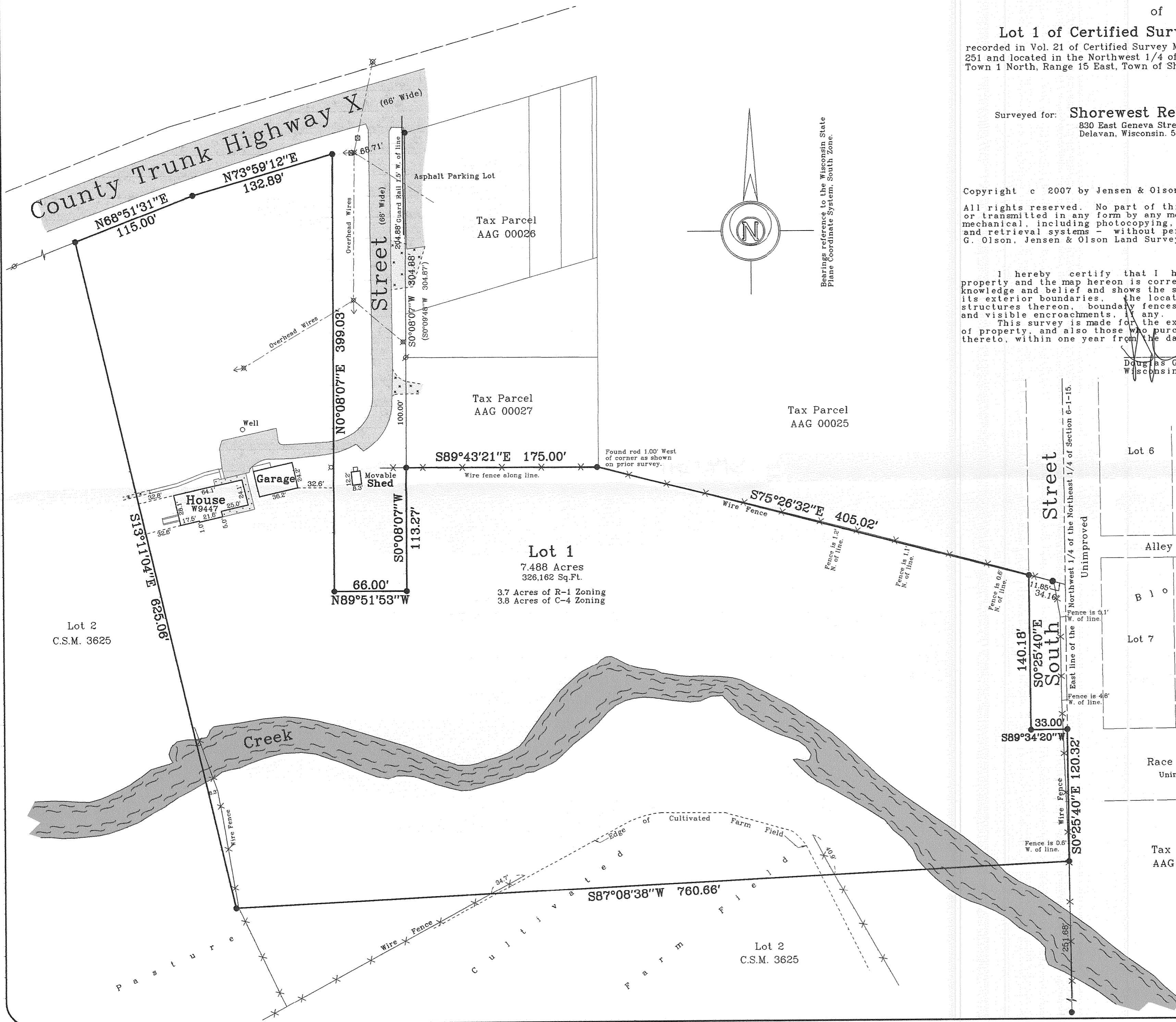

Bearings reference to the Wisconsin State Plane Coordinate System, South Zone.

- Notes:
- This survey plat is not certified unless signed and sealed in red ink.
 - This survey is subject to Wisconsin lien laws. This Plat of Survey is the notice of intent to file lien. Lien waiver required.

AA3625-1

115-345