

PLAT OF SURVEY
 LOT LINE ADJUSTMENT
 PART OF LOT 5, & LOTS 6 THRU 9, BLOCK 4
 SHARON LAND IMPROVEMENT CO. ADDITION
 TOWN OF SHARON
 WALWORTH COUNTY, WI.

LEGAL DESCRIPTION
 LOT LINE ADJUSTMENT PARCEL
 PART OF TAX PARCEL ASLIC 00001 TO BECOME A PART OF TAX PARCEL ASLIC 00003, BEING DESCRIBED AS:
 LOT 7 OF BLOCK 4 OF SHARON LAND IMPROVEMENT COMPANY ADDITION, LOCATED IN THE SOUTHEAST 1/4 SECTION 33, TOWN 1 NORTH, RANGE 15 EAST, TOWN OF SHARON, WALWORTH COUNTY, WISCONSIN.
 ZONING B-4

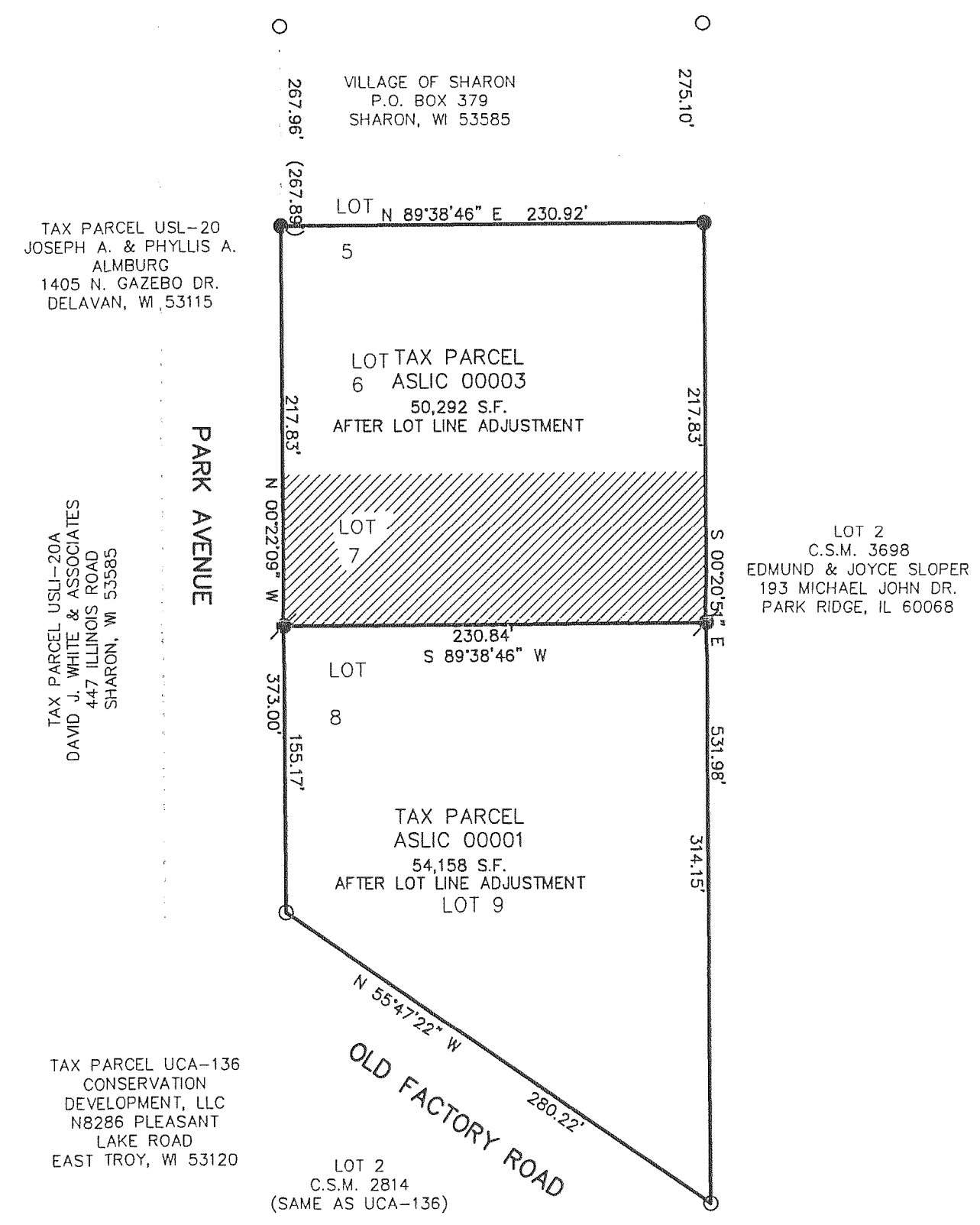

- LEGEND
- = FOUND IRON PIPE STAKE
 - = FOUND IRON REBAR STAKE
 - ⦿ = SET IRON REBAR STAKE
 - (XXX) = RECORDED AS

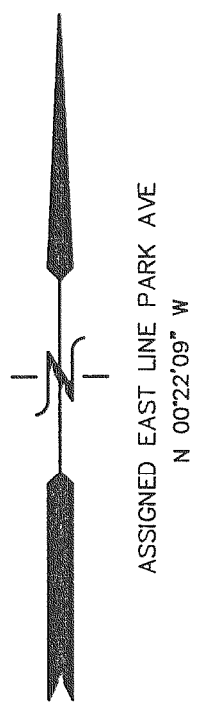
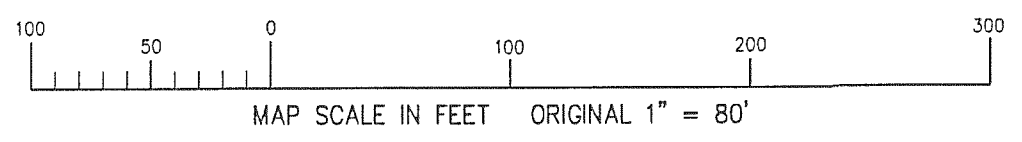

NOTE: THIS LOT LINE ADJUSTMENT BETWEEN ADJOINING LAND OWNERS DOES NOT CREATE ADDITIONAL LOTS AND THE ORIGINAL PARCELS ARE NOT REDUCED BELOW THE MINIMUM SIZE REQUIRED BY THE WALWORTH COUNTY ZONING ORDINANCES.

NOTE: COPIES OF THIS MAP TO WHICH THE FOLLOWING CERTIFICATE WILL APPLY SHOW SURVEYOR'S ORIGINAL SEAL AND SIGNATURE IN RED INK. COPIES BY ANY OTHER MEANS MAY HAVE ALTERATIONS WHICH DO NOT REPRESENT THE SURVEYOR'S WORK PRODUCT.

I HEREBY CERTIFY THAT THE ABOVE DESCRIBED PROPERTY HAS BEEN SURVEYED UNDER MY DIRECTION AND THAT THE ABOVE MAP IS A TRUE REPRESENTATION THEREOF AND SHOWS THE SIZE AND LOCATION OF THE PROPERTY AND ITS EXTERIOR BOUNDARIES. THIS SURVEY IS MADE FOR THE USE OF THE PRESENT OWNERS OF THE PROPERTY, AND ALSO THOSE WHO PURCHASE, MORTGAGE, OR GUARANTEE THE TITLE THERETO WITHIN ONE YEAR FROM THE DATE HEREOF.

JUL 10 2006
 smf

DATED: APRIL 10, 2006 REV. 05-15-2006

PETER S. GORDON R.L.S. 2101

ORDERED BY: RASMUSSEN LAW OFFICE
 113 KENOSHA STREET
 WALWORTH, WI. 53184

FARRIS, HANSEN & ASSOCIATES, INC.
 ENGINEERING - ARCHITECTURE - SURVEYING
 7 RIDGWAY COURT P.O. BOX 437
 ELKHORN, WISCONSIN 53121
 OFFICE: (262) 723-2098 FAX: (262) 723-5886

REVISIONS

PROJECT NO.
 4743.06
 DATE:
 04-10-2006
 SHEET NO.
 1 OF 1

ASLIC 3A ASLIC -1

115-336