

# PLAT OF SURVEY

LOT 10 OF BLOCK 5 OF ALLEN'S MAP OF ALLEN'S FROVE  
AND THE SOUTH 1/2 OF THE ALLEY LOCATED IMMEDIATELY NORTH  
OF AND ADJACENT TO THE ABOVE DESCRIBED LOT 10  
LOCATED IN PART OF SECTION 6, TOWN 1 NORTH, RANGE 15 EAST,  
TOWN OF SHARON, WALWORTH COUNTY, WISCONSIN

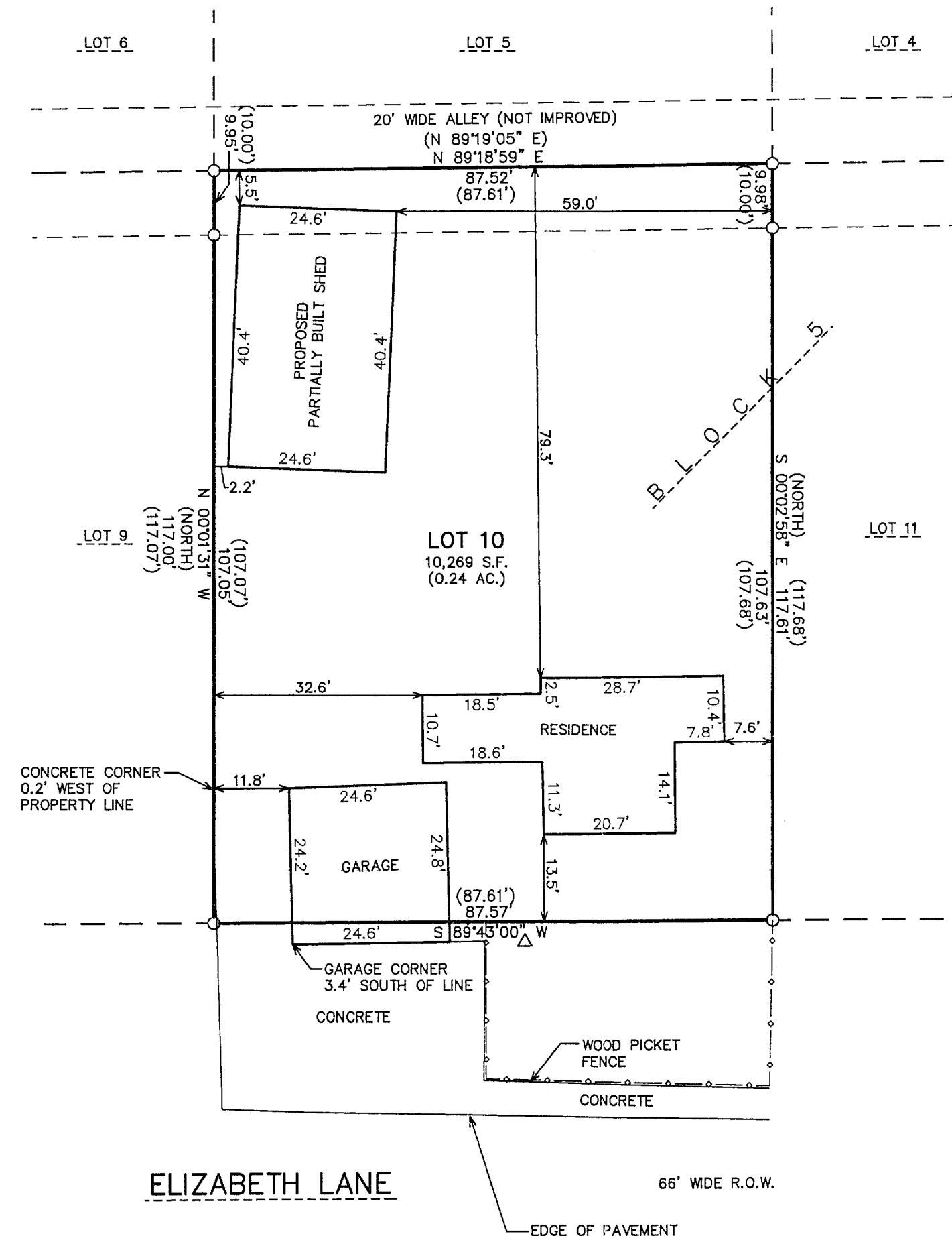

LEGEND  
O = FOUND IRON PIPE STAKE  
(XXX) = RECORDED AS

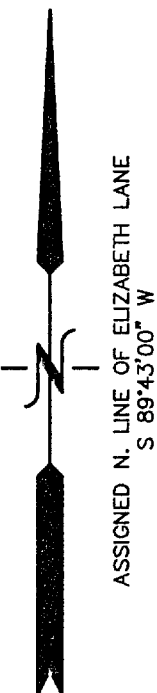
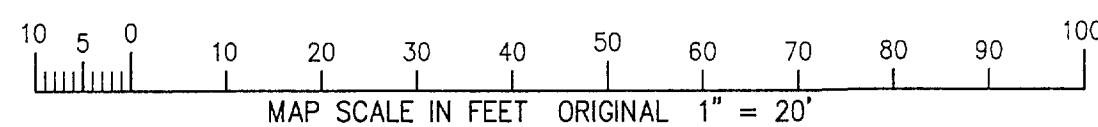

NOTE: COPIES OF THIS MAP TO WHICH THE FOLLOWING CERTIFICATE  
WILL APPLY SHOW THE SURVEYOR'S ORIGINAL SEAL AND SIGNATURE  
IN RED INK. COPIES BY ANY OTHER MEANS MAY HAVE ALTERATIONS  
WHICH DO NOT REPRESENT THE SURVEYOR'S WORK PRODUCT.

I HEREBY CERTIFY THAT THE ABOVE DESCRIBED PROPERTY HAS BEEN  
SURVEYED UNDER MY DIRECTION AND THAT THE ABOVE MAP IS A TRUE  
REPRESENTATION THEREOF AND SHOWS THE SIZE AND LOCATION OF  
THE PROPERTY AND ITS EXTERIOR BOUNDARIES. THIS SURVEY IS  
MADE FOR THE USE OF THE PRESENT OWNERS OF THE PROPERTY, AND  
ALSO THOSE WHO PURCHASE, MORTGAGE, OR GUARANTEE THE TITLE  
THERE TO WITHIN ONE YEAR FROM THE DATE HEREOF.

DATED: NOVEMBER 26, 2005

PETER S. GORDON R.L.S. 2101

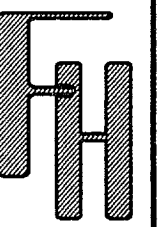

WORK ORDERED BY -  
ERIC ENGEL  
W9530 ELIZABETH LANE  
DARIEN, WI 53114

FARRIS, HANSEN & ASSOCIATES, INC.  
ENGINEERING - ARCHITECTURE - SURVEYING  
7 RIDGWAY COURT P.O. BOX 437  
ELKHORN, WISCONSIN 53121  
OFFICE: (262) 723-2088 FAX: (262) 723-5886

REVISIONS

PROJECT NO.  
6931  
DATE:  
11/26/05  
SHEET NO.  
1 OF 1

AAG-9B

115-329