

Plat of Survey

of
Lot 1 of Certified Survey Map No. 2361,
 recorded in Vol. 11 of Certified Survey Maps of Walworth County
 on Page 280 and located in the Southeast 1/4 of Section 32, Town
 1 North, Range 15 East, Town of Sharon, Walworth County, Wisconsin.

Surveyed for: **Tim Sonnenberg**
 P.O. Box 695
 Sharon, Wisconsin. 53585

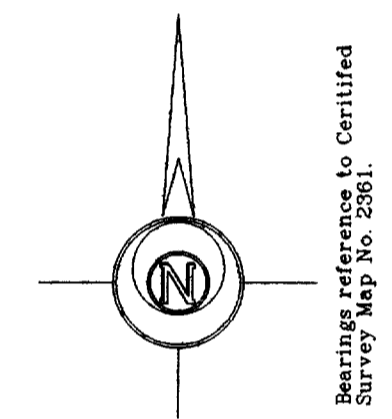

- Notes: 1) This survey plat is not certified unless signed and sealed in red ink.
 2) This survey is subject to Wisconsin lien laws. This Plat of Survey is the notice of intent to file lien. Lien waiver required.

Copyright © 2005 by Jensen & Olson Land Surveying, LLC.
 All rights reserved. No part of this survey plat may be reproduced or transmitted in any form by any means - graphic, electronic, or mechanical, including photocopying, tracing, or information storage and retrieval systems - without permission in writing from Douglas G. Olson, Jensen & Olson Land Surveying, LLC.

I, Douglas G. Olson, Wisconsin Registered Land Surveyor, do hereby certify that this survey was performed by me or under my direction in full compliance with the owner's/agent's instructions and Chapter A-E 7 of the Wisconsin Administrative Code "Minimum Standards for Property Surveys", and that this map is an accurate representation thereof to the best of my knowledge and belief.

Douglas G. Olson
 Wisconsin Registered Land Surveyor - 2093

Survey Date: April 27, 2006.
 Revisions:

Scale in Feet
 1" = 40'
 0 20' 40' 80'

Jensen & Olson Land Surveying, LLC
 45 South Wisconsin Street P.O. Box 322
 Elkhorn, Wisconsin. 53121
 Telephone (262) 723-3434
 Facsimile (262) 723-8044

Legend
 Found County Section Corner
 Found Iron Pipe
 Recorded Information
 Utility Pole
 Concrete Cover
 Asphalt Surface
 Concrete Surface

Sheet 1 of 1 Sheets
 Job Reference Number
2005.013

2005.013

115-330
 AA2361(100)