

PLAT OF SURVEY

LOT 1 OF CERTIFIED SURVEY MAP NO. 1555
REC. IN VOL. 7 ON PG. 191 AS DOC. NO. 138293

LOCATED IN PART OF THE NW 1/4 OF THE NW 1/4 OF SECTION 6,
TOWN 1 NORTH, RANGE 15 EAST, TOWN OF SHARON, WALWORTH COUNTY, WISCONSIN

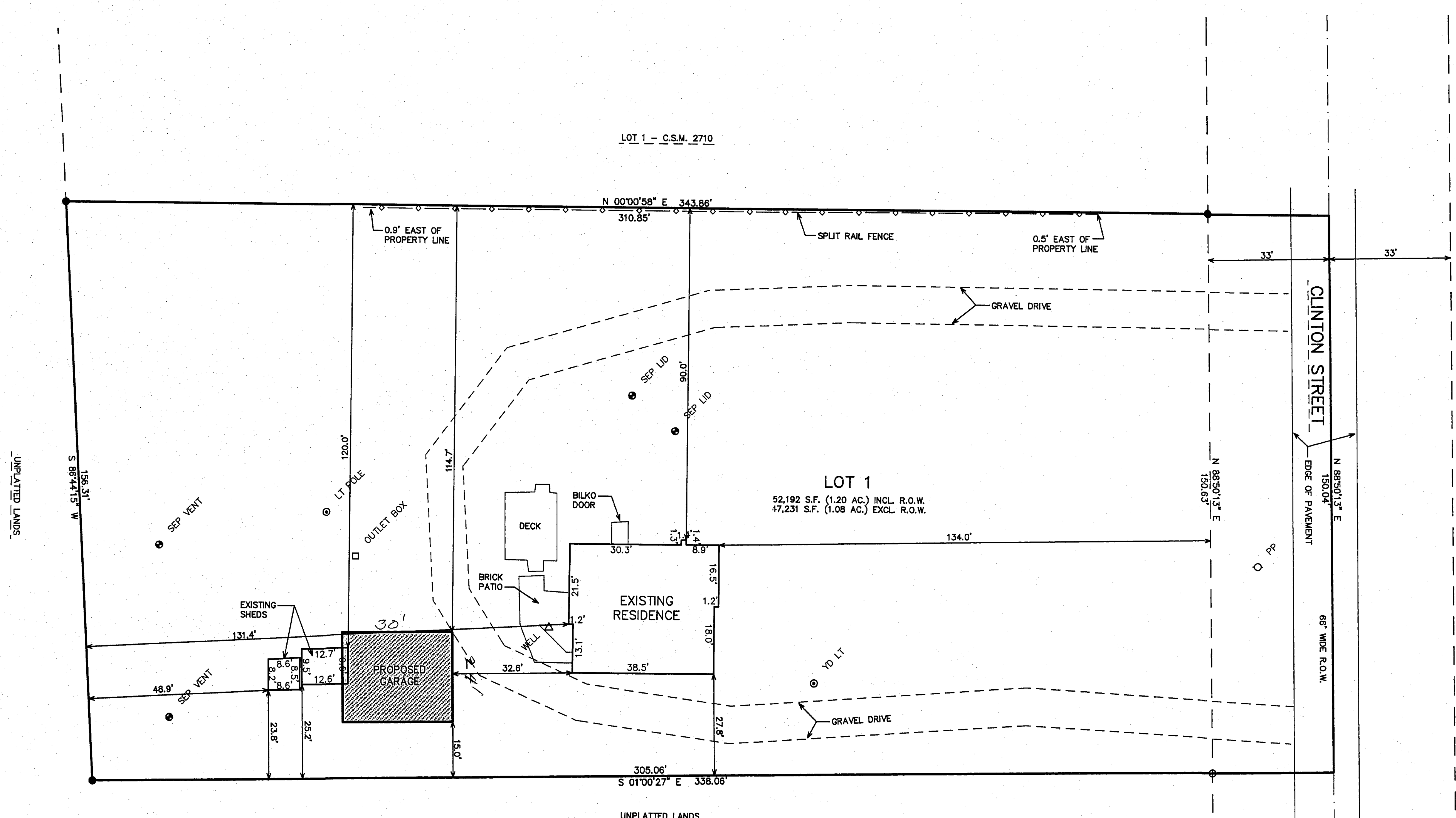
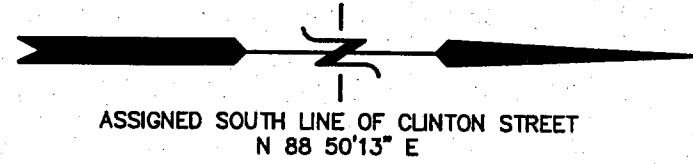

LOT 1
52,192 S.F. (1.20 AC.) INCL. R.O.W.
47,231 S.F. (1.08 AC.) EXCL. R.O.W.

NOTE: COPIES OF THIS MAP TO WHICH THE FOLLOWING CERTIFICATE WILL APPLY SHOW THE SURVEYOR'S ORIGINAL SEAL AND SIGNATURE IN RED INK. COPIES BY ANY OTHER MEANS MAY HAVE ALTERATIONS WHICH DO NOT REPRESENT THE SURVEYOR'S WORK PRODUCT.

I HEREBY CERTIFY THAT THE ABOVE DESCRIBED PROPERTY HAS BEEN SURVEYED UNDER MY DIRECTION AND THAT THE ABOVE MAP IS A TRUE REPRESENTATION THEREOF AND SHOWS THE SIZE AND LOCATION OF THE PROPERTY AND ITS EXTERIOR BOUNDARIES. THIS SURVEY IS MADE FOR THE USE OF THE PRESENT OWNERS OF THE PROPERTY, AND ALSO THOSE WHO PURCHASE, MORTGAGE, OR GUARANTEE THE TITLE THERETO WITHIN ONE YEAR FROM THE DATE HEREOF.

DATED: DECEMBER 29, 2004

Peter S. Gordon
PETER S. GORDON R.L.S. 2101

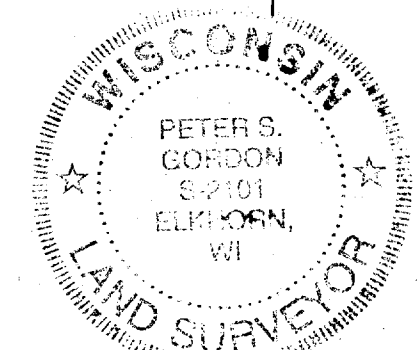

FEB - 4 2005

- LEGEND
- = FOUND IRON REBAR STAKE
 - = FOUND IRON PIPE STAKE
 - (XXX) = RECORDED AS

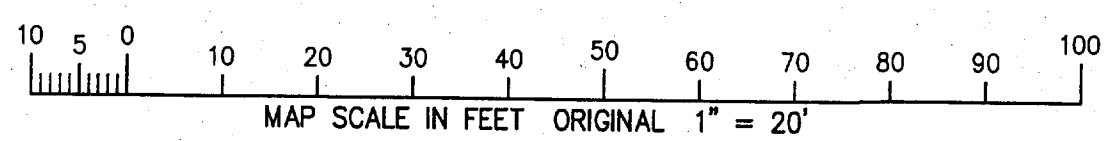

WORK ORDERED BY -
GEORGE KIDD
P.O. BOX 833
LAKE GENEVA, WI 53147

FARRIS, HANSEN & ASSOCIATES, INC.
ENGINEERING - ARCHITECTURE - SURVEYING
7 RIDGWAY COURT P.O. BOX 437
ELKHORN, WISCONSIN 53121
OFFICE: (262) 723-2098 FAX: (262) 723-5886

REVISIONS

PROJECT NO. 6680
DATE: 12/29/04
SHEET NO. 1 OF 1

DEC 29 2004

12/29/2004 x:\Projects\6680\Doc\SURVEY

AA1555-1

115-306