

# Plat of Survey

of  
**Lot 2 of Certified Survey Map No. 3625,**  
 recorded in Vol. 21 of Certified Survey Maps of Walworth County on Page  
 251 and located in the Northwest 1/4 of the Northeast 1/4 of Section 6,  
 Town 1 North, Range 15 East, Town of Sharon, Walworth County, Wisconsin.

Surveyed for: **Mike Kowalkowski**  
 W9463 County Road X  
 Darien, Wisconsin, 53114

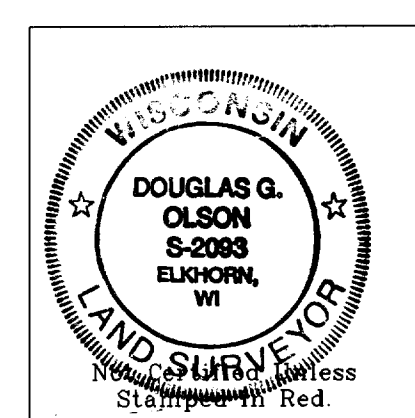
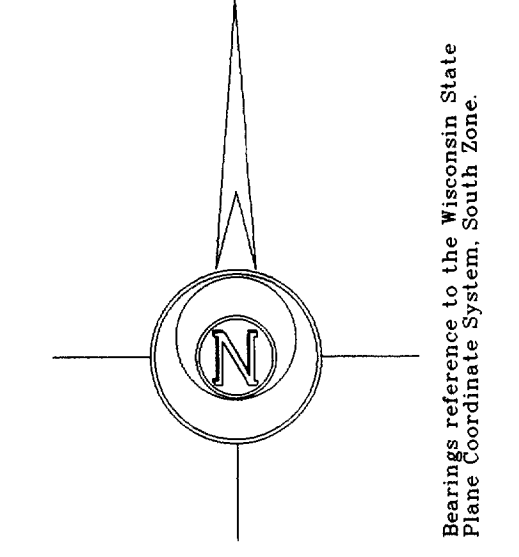
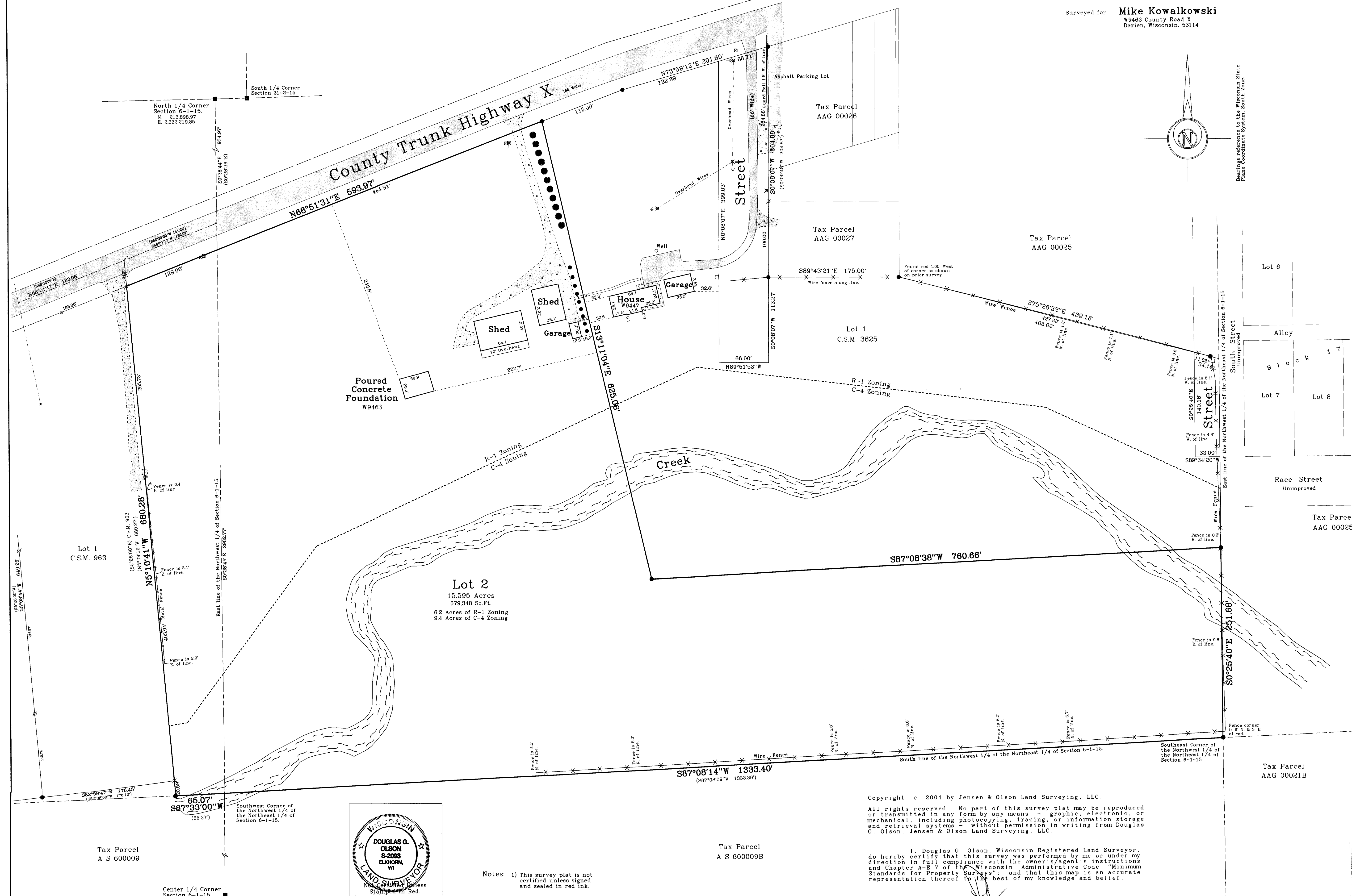

Notes: 1) This survey plat is not certified unless signed and sealed in red ink.  
 2) This survey is subject to Wisconsin lien laws. This Plat of Survey is the notice of intent to file lien. Lien waiver required.

Copyright © 2004 by Jensen & Olson Land Surveying, LLC.  
 All rights reserved. No part of this survey plat may be reproduced or transmitted in any form by any means - graphic, electronic or mechanical, including photocopying, tracing, or information storage and retrieval systems - without permission in writing from Douglas G. Olson, Jensen & Olson Land Surveying, LLC.

I, Douglas G. Olson, Wisconsin Registered Land Surveyor, do hereby certify that this survey was performed by me or under my direction in full compliance with the owner's/agent's instructions and Chapter A-5.7 of the Wisconsin Administrative Code "Minimum Standards for Property Surveys", and that this map is an accurate representation thereof to the best of my knowledge and belief.

Douglas G. Olson  
 Wisconsin Registered Land Surveyor - 2093

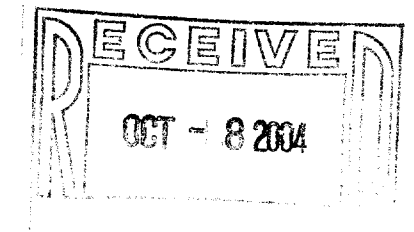

Survey date: April 28, 2004.  
 Revisions:

Scale in Feet  
 1" = 60'

**Jensen & Olson Land Surveying, LLC**  
 45 South Wisconsin Street P.O. Box 322  
 Elkhorn, Wisconsin, 53121  
 Telephone: (262) 723-3434  
 Facsimile: (262) 723-8044

**Legend**  
 ■ Found County Section Corner  
 ● Found Iron Rod  
 ○ Found Iron Rod  
 ○ Set Iron Rod, 3/4" dia.  
 ○ Set Iron Rod, 1/2" dia.  
 ○ Utility Pole  
 ○ Utility Pole  
 ○ Concrete Surface  
 ○ Gravel Surface

Sheet 1 of 1 Sheets.  
 Job Reference Number  
**2004.051**

2004.051

AA 3625 00026

115-301