

PREPARED FOR: HIBL'S REAL ESTATE INC.
 C/O BRIAN P. AMBORN
 1034 ANN ST.
 DELAVAN WI. 53115

PLAT OF SURVEY

J.K. SURVEYING INC.
 N3705 WILLOWBEND LANE
 LAKE GENEVA, WI, 53147
 262-248-3697

- OF -

LOT 1 OF CERTIFIED SURVEY MAP NO. 1004 ACCORDING TO THE RECORDED PLAT THEREOF, RECORDED IN VOLUME 4 OF CERTIFIED SURVEYS ON PAGE 275 AS DOCUMENT NO. 55282 LOCATED IN THE NORTHEAST 1/4 OF THE SOUTHWEST 1/4 OF SECTION 14, TOWN 1 NORTH, RANGE 15 EAST, WALWORTH COUNTY, WISCONSIN.

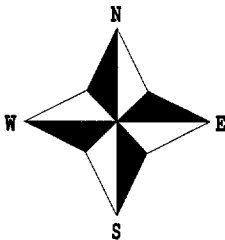
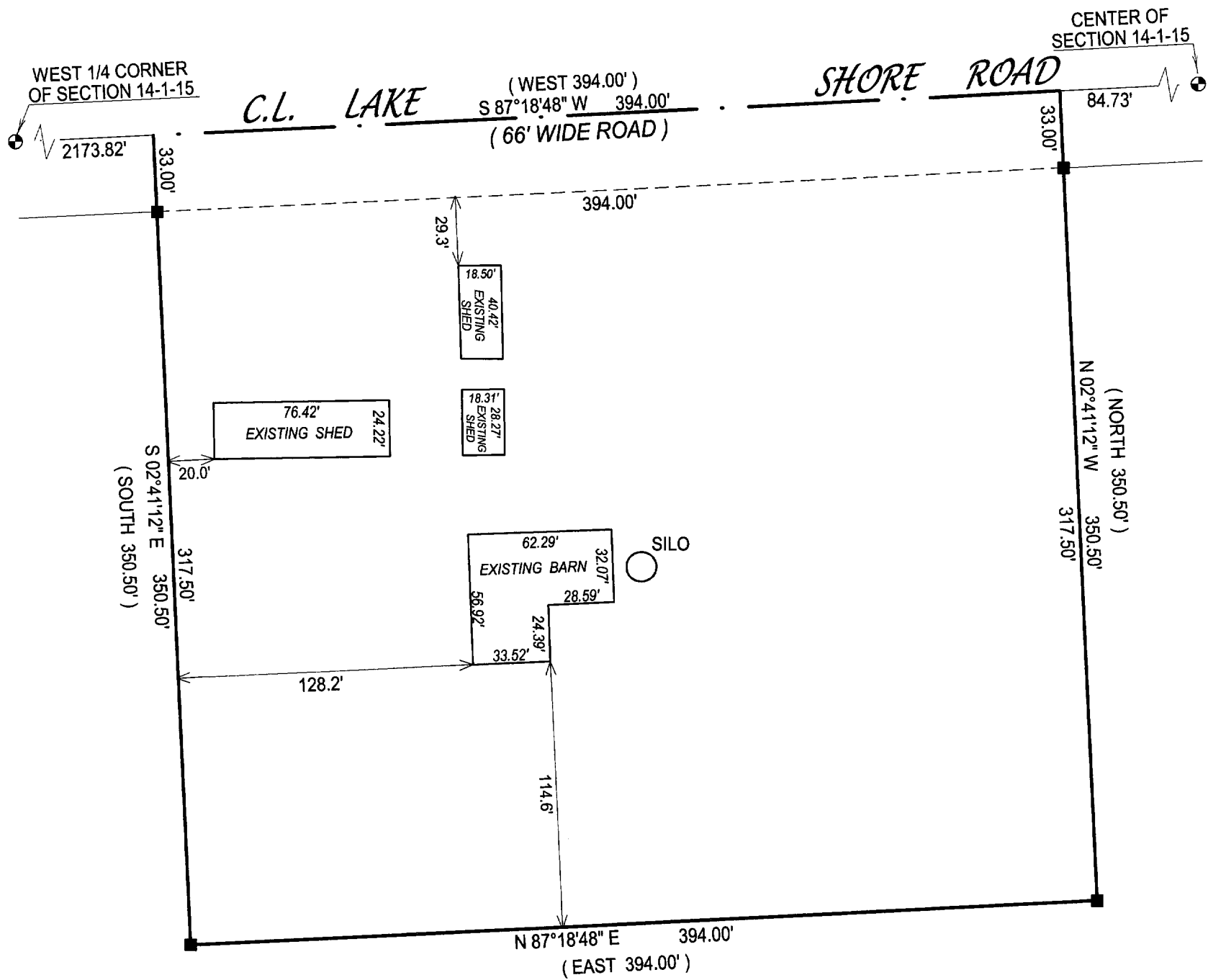

- () = recorded as
- = found iron bar
- = found iron pipe
- = set iron pipe
- = set iron bar

SCALE 1" = 60'

JOB # 04-042

TAX ID # AA100400001

COMPARE LEGAL DESCRIPTION ABOVE AND DRAWING WITH DEED. FOR BUILDING RESTRICTIONS AND EASEMENTS NOT SHOWN, REFER TO DEED, ABSTRACT SOURCES AND LOCAL MUNICIPAL CODES. NOTIFY THE SURVEYOR IMMEDIATELY OF ANY DISCREPANCY.

"I hereby certify that I have surveyed the above described property and that the above map, to the best of my knowledge and belief, is a true representation thereof and shows the size and location of all visible structures, apparent easements and encroachments if any."

This survey is made for the present owners of the property, and those who purchase, mortgage, or guarantee the title thereto, within one year from the date hereof.

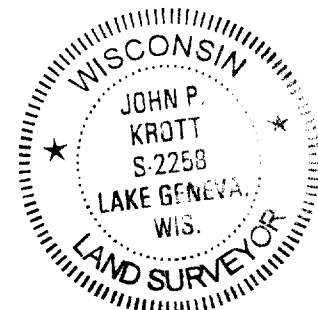

John P. Krott

JOHN KROTT S - 2258
 Wisconsin Registered Land Surveyor
 (original if signed in red)

DATED THIS THE 16th DAY OF FEBRUARY 2004.

115-293