

FARRIS, HANSEN & ASSOCIATES, INC.

ENGINEERING - ARCHITECTURE - SURVEYING
 7 RIDGWAY COURT - P.O. BOX 437 - ELKHORN, WISCONSIN 53121
 PHONE: (262) 723-2098 FAX: (262) 723-5886

PLAT OF SURVEY

LOT 1 OF C.S.M. 771,
 REC. IN VOL. 3, PG. 299, DOC. NO. 30724
 LOCATED IN THE SE 1/4 OF SECTION 21, TOWN 1 NORTH,
 RANGE 15 EAST, WALWORTH COUNTY, WISCONSIN

- WORK ORDERED BY -
 MARY EDMONDS
 T.J. EDMONDS, INC.
 19918 KISHWAUKEE VALLEY ROAD
 MARENGO, IL 60152

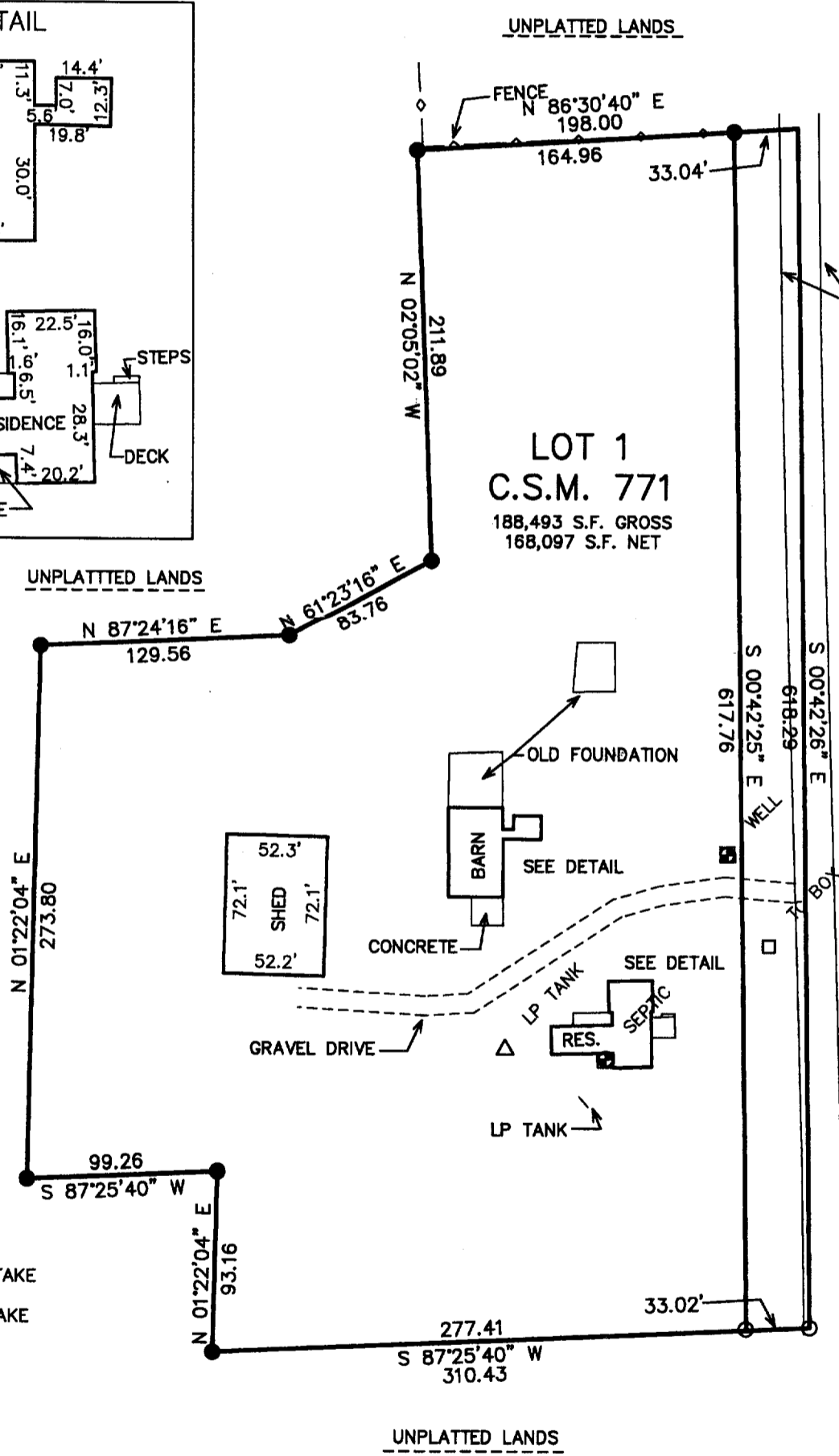
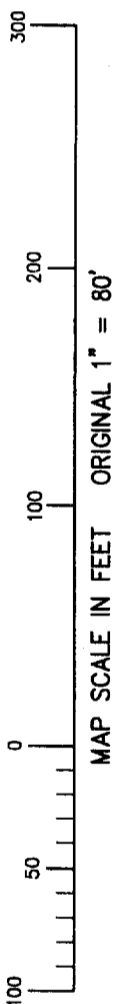
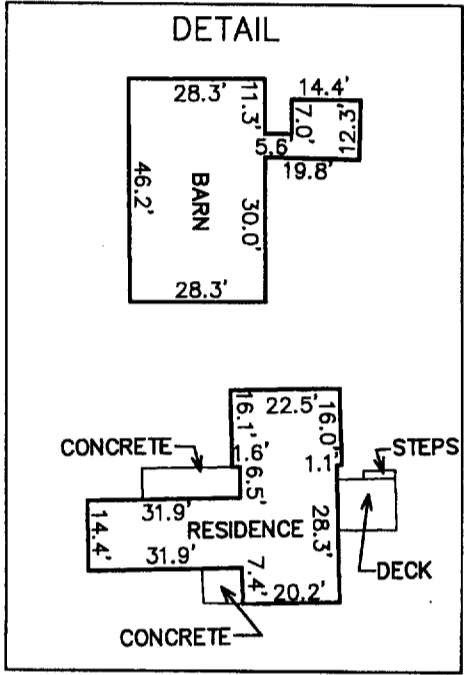
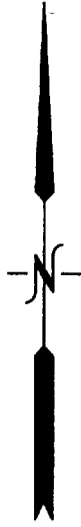

- LEGEND**
- = FOUND IRON PIPE STAKE
 - = SET IRON REBAR STAKE
 - (XXX) = RECORDED AS

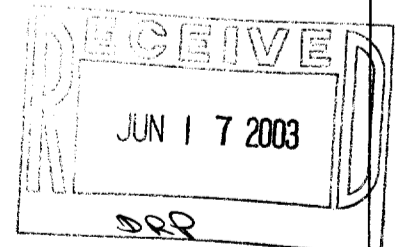

NOTE: COPIES OF THIS MAP TO WHICH THE FOLLOWING CERTIFICATE WILL APPLY SHOW THE SURVEYOR'S ORIGINAL SEAL AND SIGNATURE IN RED INK. COPIES BY ANY OTHER MEANS MAY HAVE ALTERATIONS WHICH DO NOT REPRESENT THE SURVEYOR'S WORK PRODUCT.

I HEREBY CERTIFY THAT THE ABOVE DESCRIBED PROPERTY HAS BEEN SURVEYED UNDER MY DIRECTION AND THAT THE ABOVE MAP IS A TRUE REPRESENTATION THEREOF AND SHOWS THE SIZE AND LOCATION OF THE PROPERTY AND ITS EXTERIOR BOUNDARIES. THIS SURVEY IS MADE FOR THE USE OF THE PRESENT OWNERS OF THE PROPERTY, AND ALSO THOSE WHO PURCHASE, MORTGAGE, OR GUARANTEE THE TITLE THERETO WITHIN ONE YEAR FROM THE DATE HEREOF.

DATED: 05/21/2003

Peter S. Gordon
 PETER S. GORDON R.L.S. 2101

PROJECT: 6263
 DATE: 05/21/2003
 SHEET 1 OF 1

X:\Projects\6263\Doc\SURVEY 5/22/03

AA771-1

115-283