

DUNHAM SURVEYING, S. C.
 SURVEYING & SUBDIVIDING
 DELAVAN, WISCONSIN 53115

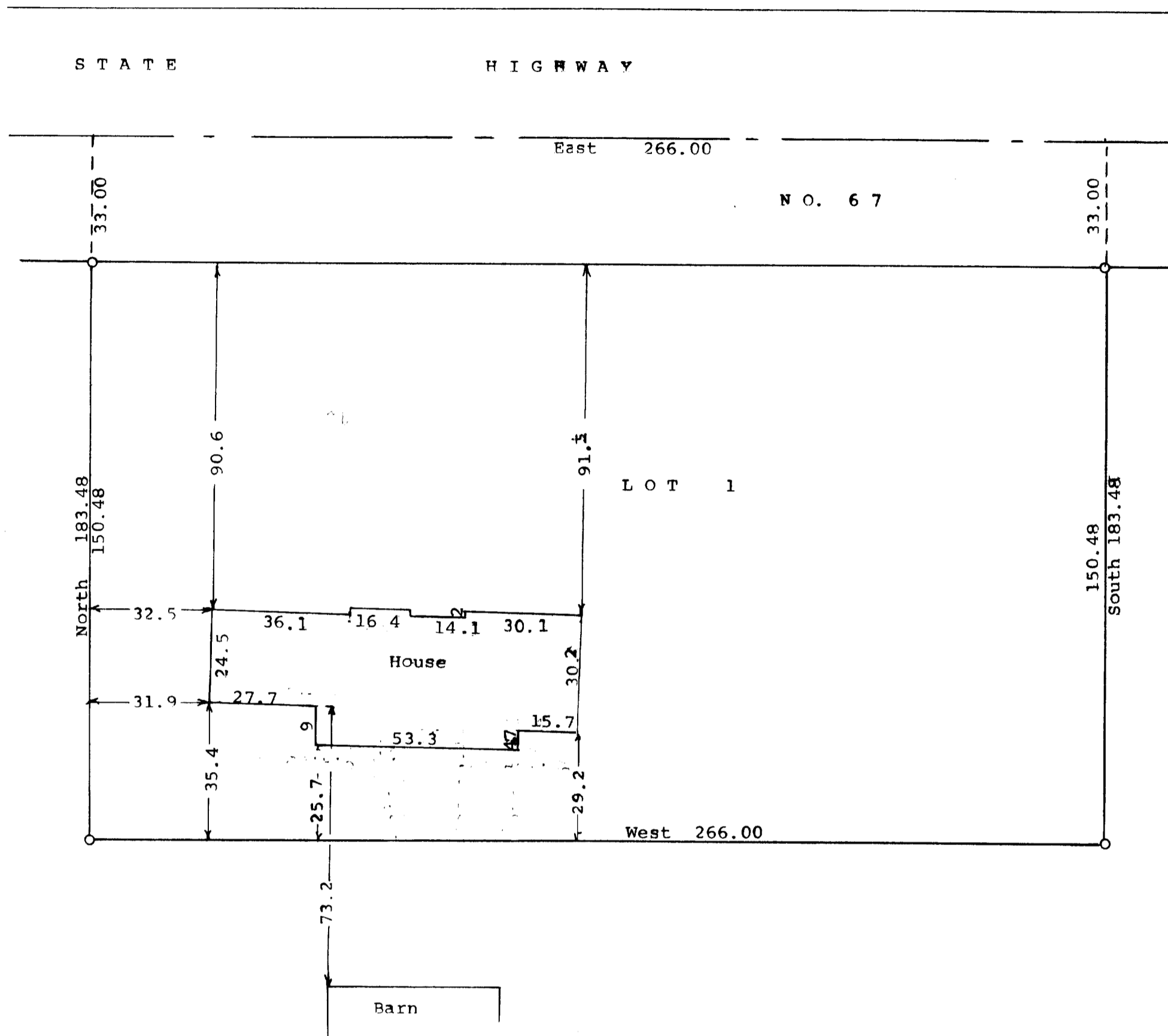

Scale - 1" = 30'
 O = Iron Pipe Found
 Survey ordered by:
 David Travis
 W 8051 St. Highway No 67
 Sharon, WI 53585

STATE OF WISCONSIN)
 COUNTY OF WALWORTH) SS

I, George T. Dunham, Surveyor, certify that I have surveyed the property described as follows:
 Lot 1 of Certified Survey No. 1072, recorded in the Office of the Register of Deeds, Elkhorn, Wisconsin, on October 22, 1980, in Volume 5 of Certified Surveys, on page 63, Document No. 63196, being a parcel of land located in the Northwest 1/4 of Section 35, T 1 N, R 15 E, Walworth County, Wisconsin,
 and that the plat shown hereon is a correct representation thereof and shows the size and location of the property, its exterior boundaries, the location of all visible structures and dimensions of all principal buildings thereon, apparent easements, roadways and visible encroachments, if any, and that I have surveyed the property hereon described, according to the official records, to the best of my knowledge and belief.
 September 23, 2002
 Revised Oct. 2, 2002
 Revised Oct. 10, 2002
 Updated and recertified to
 December 10, 2002

George T. Dunham
 George T. Dunham, Surveyor

