

DUNHAM SURVEYING, S.C.  
 SURVEYING & SUBDIVIDING  
 DELAVAN, WISCONSIN 53115

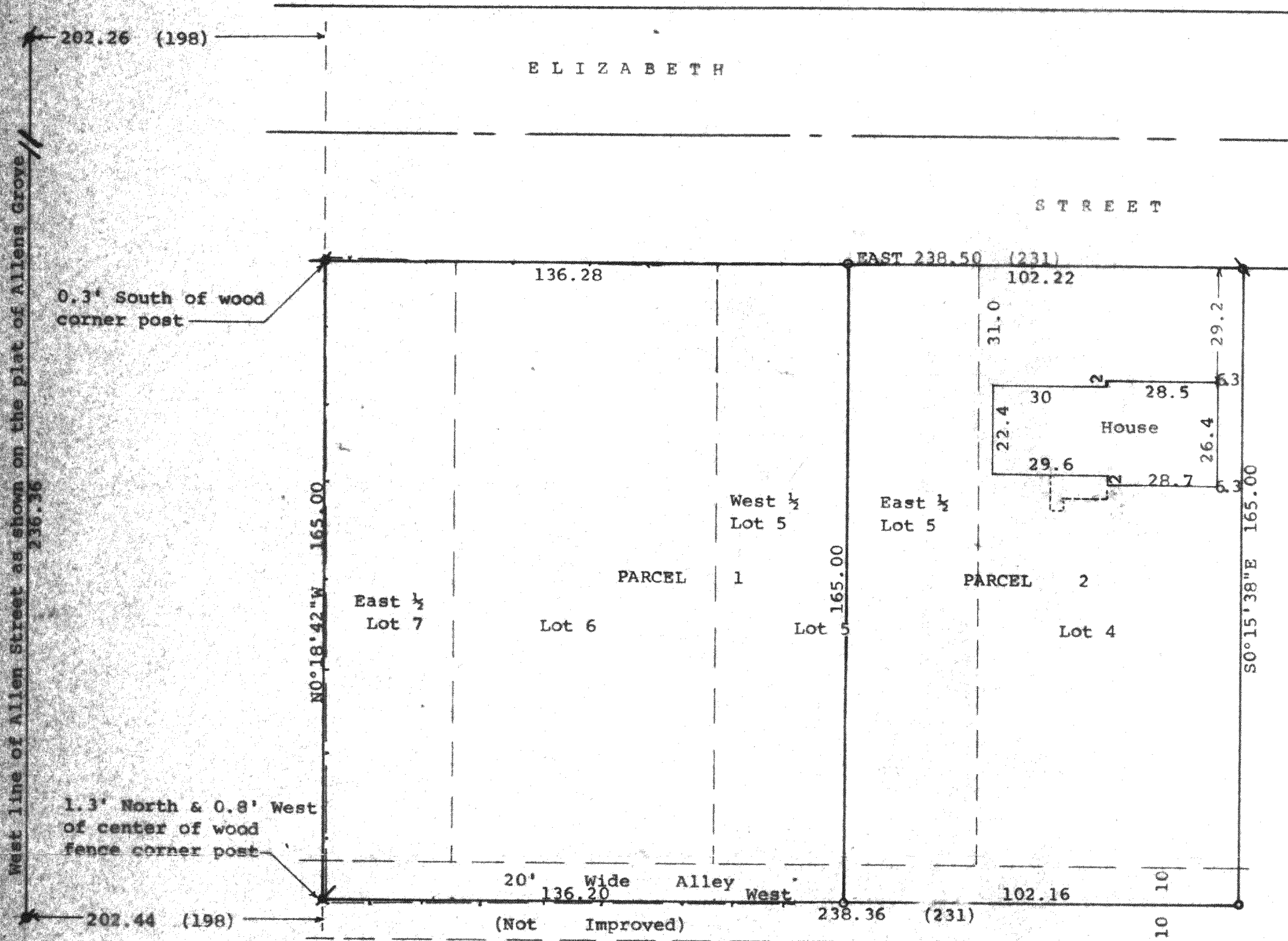

Scale - 1" = 30'  
 = 1" Iron Pipe Found  
 = 1" Iron Pipe Found bent and reset  
 o = 1" - 2' Tall iron pipe Found  
 (0.00) = recorded distance  
 Bearings referenced to the south line of Elizabeth Street with the assumed bearing of East  
 Survey ordered by:  
 Danielson & Osman Realty  
 23 North Wisconsin Street  
 Darien, WI 53114  
 --- = Fence Line  
 (0.00) = recorded distance

Note: The recorded plat of Allens Grove incorrectly shows the block length of Block 5 to be 614 feet and the length of Block 6 to be 594 feet and are drawn as the same length. This accounts for the overrun of several feet on this survey.

August 23, 1999 updating and revision ordered by:  
 Jasine Huber  
 W9458 County Road "X"  
 Darien, WI 53114

STATE OF WISCONSIN) SS  
 COUNTY OF WALWORTH)

I, George T. Dunham, Surveyor, certify that I have surveyed the property described as follows:

Lots 4, 5, and 6 and the East 1/2 of Lot 7 all in Block 6 of Allen's Map of Allens Grove located in Section 6, T 1 N, R 15 E, Walworth County, Wisconsin, together with the north 1/2 of the Alley located immediately south of and adjacent to the above described lots in Block 6.

and that the plat shown hereon is a correct representation thereof and shows the size and location of the property, its exterior boundaries, the location of all visible structures and dimensions of all principal buildings thereon, boundary fences, apparent easements, roadways and visible encroachments, if any, and that I have surveyed the property hereon described, according to the official records, to the best of my knowledge and belief.  
 February 6, 1991

*George T. Dunham*  
 George T. Dunham, Surveyor

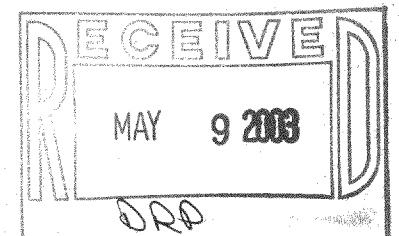

STATE OF WISCONSIN) SS  
 COUNTY OF WALWORTH)

I, George T. Dunham, Surveyor, certify that I have surveyed the property described as follows:

PARCEL 1: West 1/2 of Lot 5, Lot 6, and the East 1/2 of Lot 7, all in Block 6 of Allen's Map of Allens Grove located in Section 6, T1N, R15E, Walworth County, Wisconsin, together with the north 1/2 of the Alley located immediately south of and adjacent to the above described lots in Block 6.

PARCEL 2: East 1/2 of Lot 5 and Lot 4, all in Block 6 of Allen's Map of Allens Grove located in Section 6, T1N, R15E, Walworth County, Wisconsin, together with the north 1/2 of the alley located immediately south of and adjacent to the above described lots in Block 6.

and that the plat shown hereon is a correct representation thereof and shows the size and location of the property, its exterior boundaries, the location of all visible structures and dimensions of all principal buildings thereon, boundary fences, apparent easements, roadways and visible encroachments, if any, and that I have surveyed the property hereon described, according to the official records, to the best of my knowledge and belief.  
 August 23, 1999

*George T. Dunham*  
 George T. Dunham, Surveyor

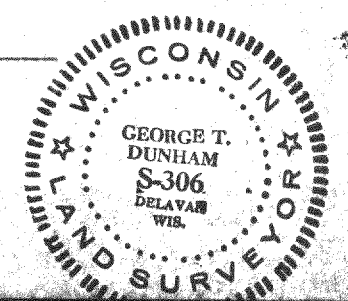

AA6-12  
 AA6-12A