

DUNHAM SURVEYING, S.C.
 SURVEYING & SUBDIVIDING
 DELAVAN, WISCONSIN 53115

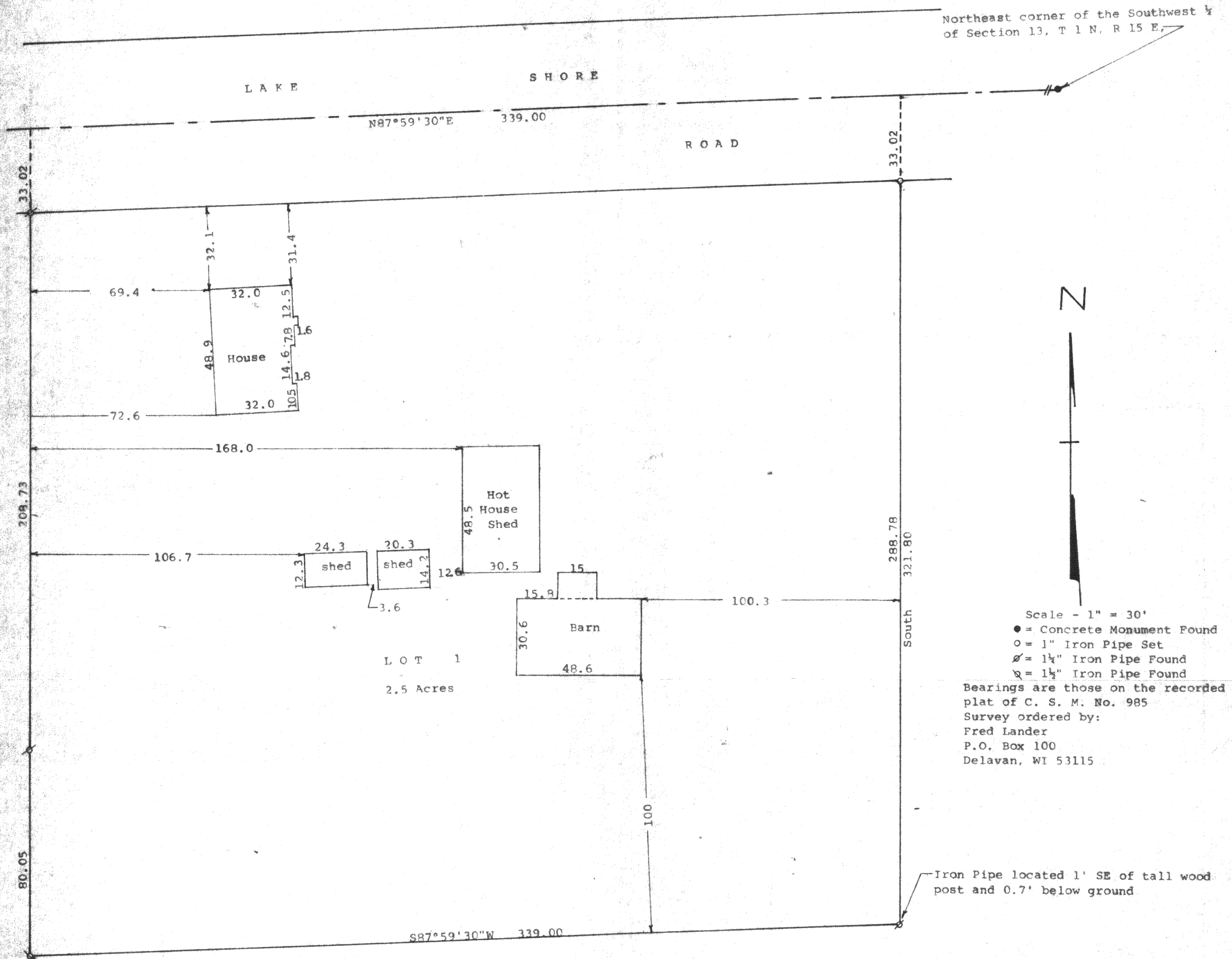

STATE OF WISCONSIN) SS
 COUNTY OF WALWORTH)

I, George T. Dunham, Surveyor, certify that I have surveyed the property described as follows:

Lot 1 of Certified Survey No. 985, recorded in Volume 4 of Certified Surveys, on page 252, Document No. 54329, in the Office of the Register of Deeds in and for Walworth County, Wisconsin, being a parcel of land located in the Southwest 1/4 of Section 13, T 1 N, R 15 E, Walworth County, Wisconsin

and that the plat shown hereon is a correct representation thereof and shows the size and location of the property, its exterior boundaries, the location of all visible structures and dimensions of all principal buildings thereon, boundary fences, apparent easements, roadways and visible encroachments, if any, and that I have surveyed the property hereon described, according to the official records, to the best of my knowledge and belief. (Numerous portable sheds were not shown. Also the boundary fences were being removed and replaced, and therefore not located at this time)

March 26, 1997

George T. Dunham
 George T. Dunham, Surveyor

