

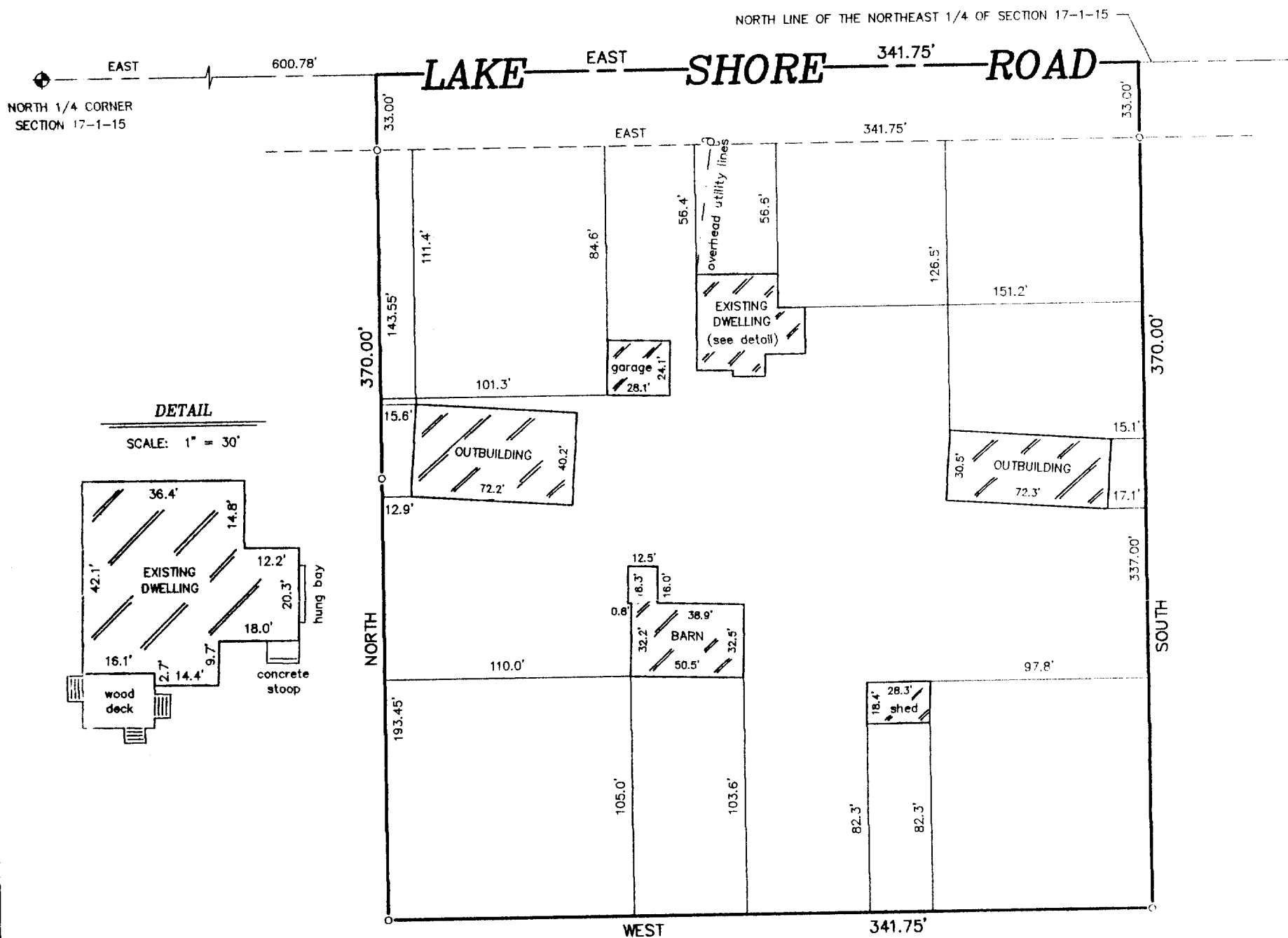

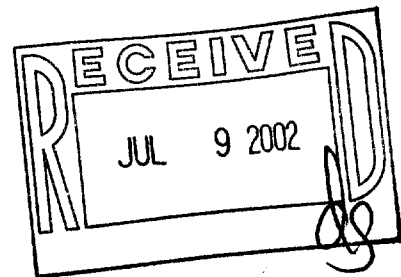

-OF-

SURVEY FOR: RE/MAX GENEVA REALTY, LTD.  
SURVEY LOCATION: W9043 LAKE SHORE ROAD



### LEGEND

-  FOUND STANDARD WALWORTH  
COUNTY MONUMENT  
 FOUND IRON PIPE  
 SET IRON PIPE  
 UTILITY POLE

"This survey is made for the use of the present owners of the property, and those who purchase, mortgage, or guarantee the title thereto within one year from date hereof."

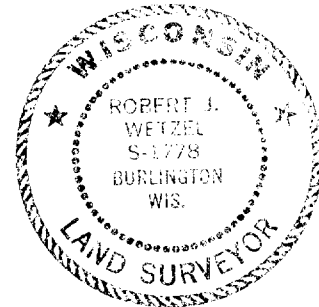
$$1'' = 60'$$

THIS IS NOT AN ORIGINAL PRINT  
UNLESS THIS SEAL IS RED.



LAND SURVEYS  
MAPPING AND PLANNING  
412 N. PINE STREET  
BURLINGTON, WI 53105  
(262)-767-0225

Robert J. Wetzel  
ROBERT J. WETZEL S-1778

MARCH 27, 2002  
DATE

5331  
JOB NUMBER

115-267