

ABERNATHY and ASSOCIATES

Kenneth B. Abernathy Jr.

Wisconsin Registered Land Surveyor S-1594

Rt. 3, Box 273
Elkhorn, Wisconsin 53121
Phone: (414) 723-4260 (office)
(414) 723-7209 (FAX)

PLAT OF SURVEY

LOT 1 OF CERTIFIED SURVEY MAP NO. 3336 AS RECORDED IN VOL. 19 OF CERTIFIED SURVEY MAPS AS PAGES 59 AND 60 AS DOCUMENT NO. 0476984, LOCATED IN THE NORTHEAST 1/4 AND THE SOUTHEAST 1/4 OF THE NORTHWEST 1/4 OF SECTION 3, TOWNSHIP 1 NORTH, RANGE 15 EAST, SHARON TOWNSHIP, WALWORTH COUNTY, WISCONSIN.

ORDERED BY: SCHAUDER BUILDING, INC.
4115 HIGHWAY 51 NORTH
JANESVILLE, WISCONSIN
53545-9674

CLIENT REFERENCE: CIANCIO

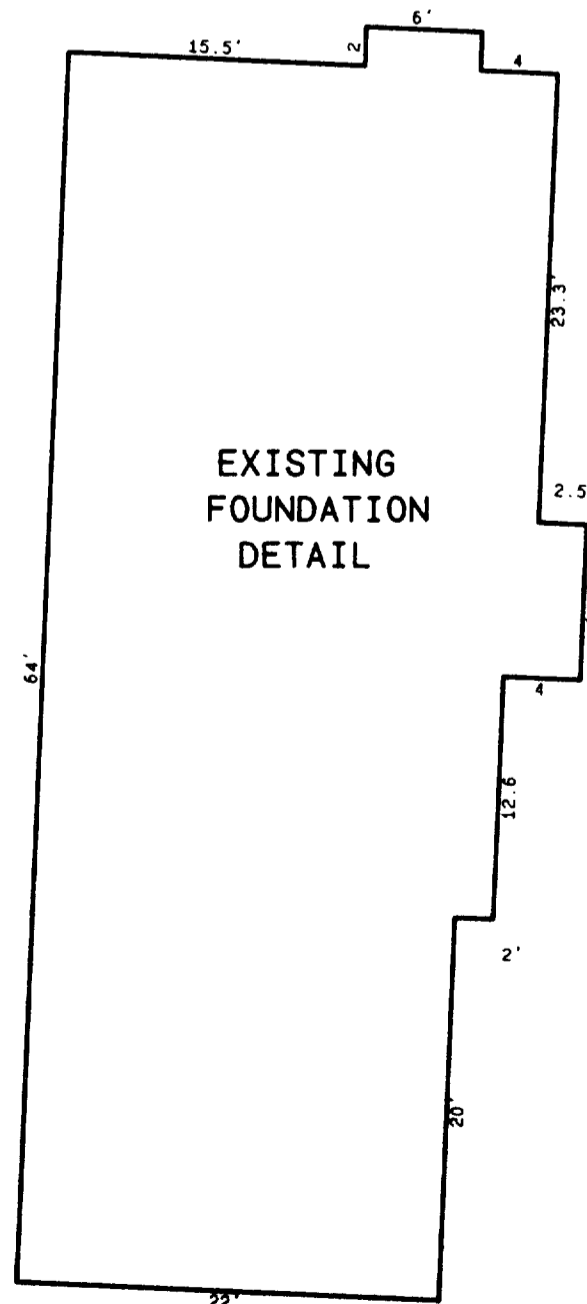

LOT 1
10.27 ACRES NET

SHORELAND BOUNDARY

OWNED BY THE STATE OF WISCONSIN
(FORMERLY OWNED BY CM. & S.T. P. RAILWAY CO.)



REVISED 11-14-01 TO SHOW EXISTING FOUNDATION

DESIGN PRODUCTS 018-1-22
115-265
AA-3336-11

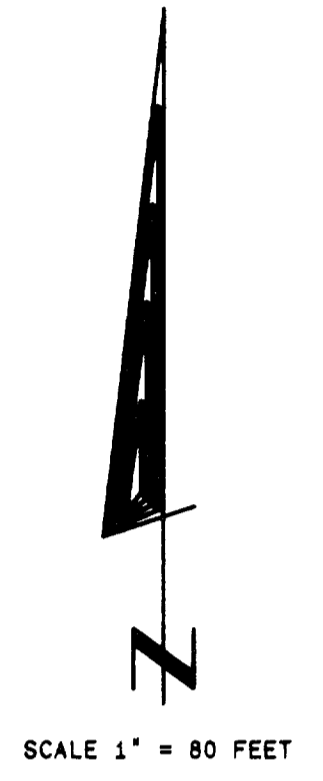
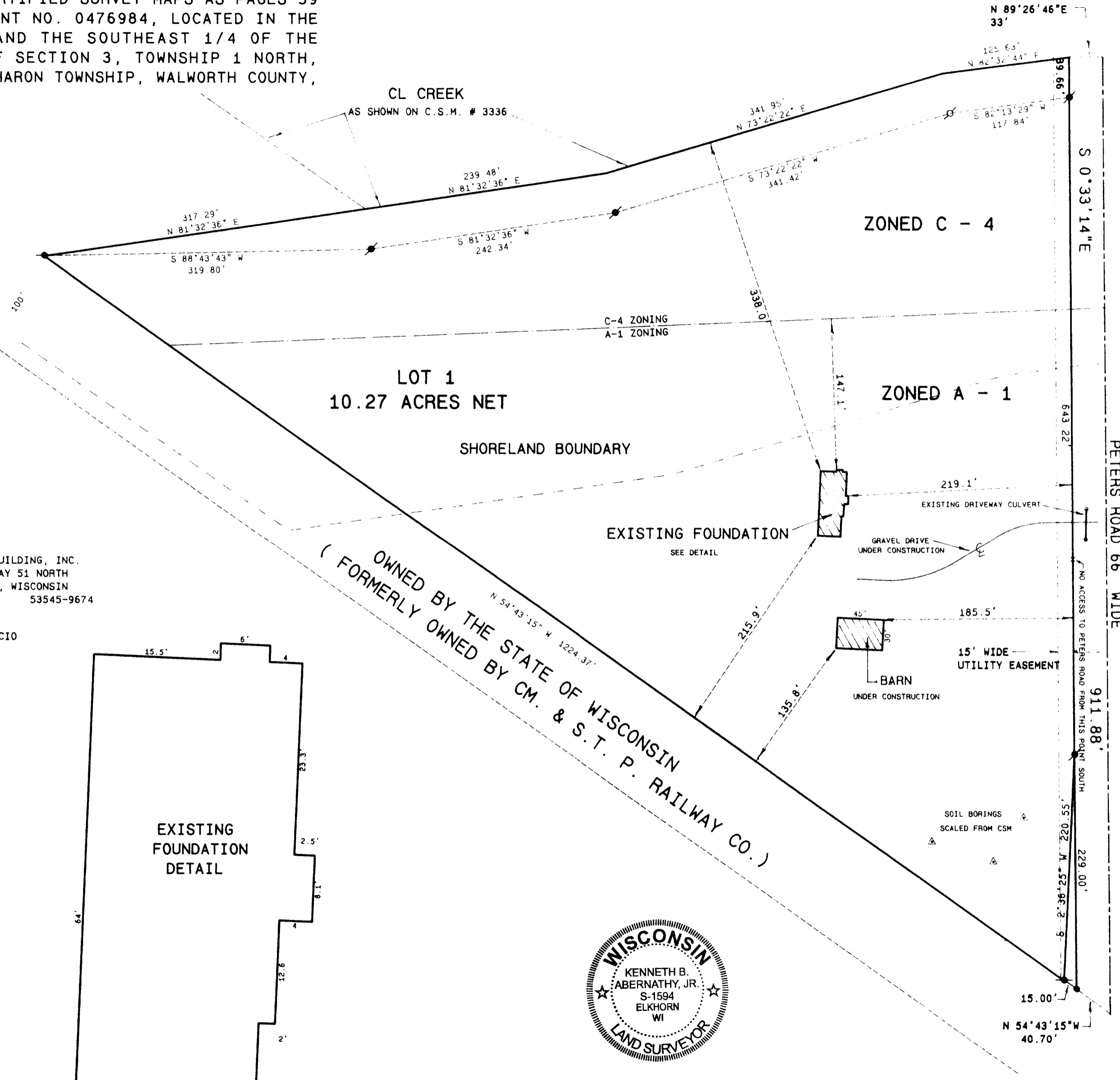

- Legend
- FOUND BRASS ROD
 - FOUND BRASS CLAPPED MONUMENT
 - * FOUND CONCRETE MONUMENT
 - CHISEL CUT IN CONCRETE
 - SET IRON ROD 24' LONG WEIGHING 15 LBS. LINEAL FT. 1.4" DIA.
 - SET IRON ROD 24' LONG WEIGHING 45 LBS. LINEAL FT. 1.75" DIA.
 - *** RECORDED AS DIMENSION
 - EXISTING FENCE

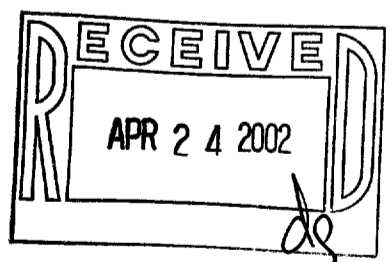

SCALE 1" = 80 FEET

The surveyor certifies that the data and bearings shown on this plat were obtained by direct observation or by other reliable means and that the same are true and correct. The surveyor also certifies that the plat was prepared by him or her or under his or her supervision and that he or she is a duly qualified and licensed land surveyor in the State of Wisconsin. This plat is subject to the provisions of the Wisconsin Statutes and any rules and regulations promulgated by the Board of Surveyors. The surveyor's liability for negligence shall not be limited by this certificate. The surveyor's liability for fraud shall not be limited by this certificate. This certificate shall be void if the surveyor is not a duly qualified and licensed land surveyor in the State of Wisconsin at the time of the survey. The surveyor's liability for negligence shall not be limited by this certificate. The surveyor's liability for fraud shall not be limited by this certificate. This certificate shall be void if the surveyor is not a duly qualified and licensed land surveyor in the State of Wisconsin at the time of the survey.

Kenneth B. Abernathy Jr.
KENNETH B. ABERNATHY, JR.
WISCONSIN REGISTERED LAND SURVEYOR,
S-1594
Date: SEPT. 5, 2001 Job No. 01.808