

ABELL
SURVEYING & MAPPING
 1140 SEQUOIA STREET • DELAVAN, WISCONSIN 53115
 262-728-6737

NOTE 1: BEARINGS ARE REFERENCED TO THE WISCONSIN COORDINATE SYSTEM - SOUTH ZONE.



SCALE 1" = 100'

LEGEND

- ⊘ - IRON PIPE FOUND
- △ - SOIL BORINGS
- () - RECORDED AS

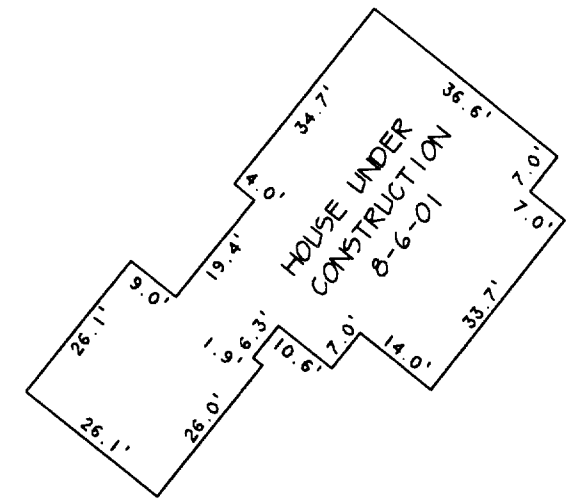

DETAIL SCALE 1" = 30'

CERTIFIED SURVEY

MAP NO. 3228
LOT 2
 AREA 8.05 ACRES

LOT 1

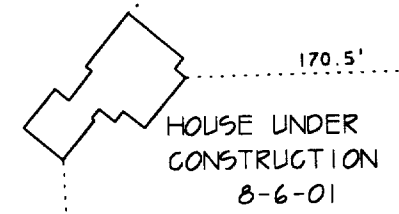
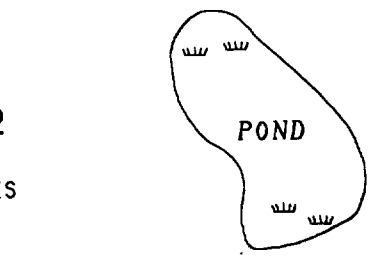

SEE DETAIL AT LEFT FOR DIMENSIONS

50 FOOT WIDE EASEMENT FOR INGRESS EGRESS AND UTILITIES

15 FOOT WIDE UTILITY EASEMENT

KOCH ROAD

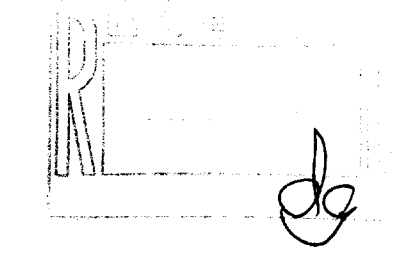

I, DAVID F. ABELL, DO HEREBY CERTIFY THAT I HAVE SURVEYED THE PROPERTY HEREON DESCRIBED ACCORDING TO THE OFFICAL RECORDS AND THAT THE PLAT HEREON IS A CORRECT REPRESENTATION OF THE PROPERTY LINES TO THE BEST OF MY KNOWLEDGE AND BELIEF.

David F. Abell

DAVID F. ABELL
 WISCONSIN REGISTERED LAND SURVEYOR, S-1596

March 22, 2001

DATE: March 22, 2001 JOB NUMBER - 00017C
 NOTE: THIS IS NOT A CERTIFIED COPY UNLESS SEALED.

REVISED DATE: AUGUST 6, 2001
 REVISED TO SHOW HOUSE UNDER CONSTRUCTION

REVISED DATE: APRIL 2, 2001
 REVISED TO SHOW NEW PROPOSED HOUSE AND POLE BUILDING LOCATIONS.

ORDERED BY: LINDA HUGHES
 P.O. BOX 125
 RINGWOOD, IL 60072

PLAT OF SURVEY OF

LOT 2, CERTIFIED SURVEY MAP NO. 3228, LOCATED IN THE SOUTHEAST 1/4 OF SECTION 22, T1N, R15E, WALWORTH COUNTY, WISCONSIN.

AA-3228-2v

115-260