

**ABELL
SURVEYING & MAPPING**

1140 SEQUOIA STREET • DELAVAN, WISCONSIN 53115
262-728-6737

NOTE 1: BEARINGS ARE REFERENCED TO THE WISCONSIN COORDINATE SYSTEM - SOUTH ZONE.



SCALE 1" = 100'

LEGEND

- ⊗ - IRON PIPE FOUND
- △ - SOIL BORINGS
- () - RECORDED AS

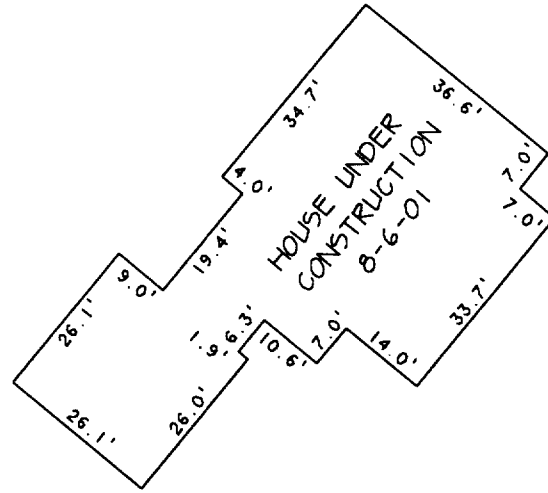

DETAIL SCALE 1" = 30'

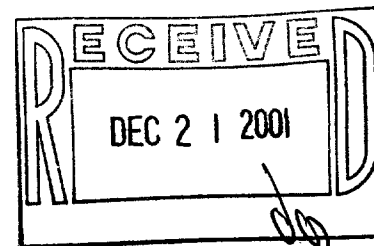

CERTIFIED SURVEY

MAP NO. 3228

LOT 2
AREA 8.05 ACRES

LOT 1

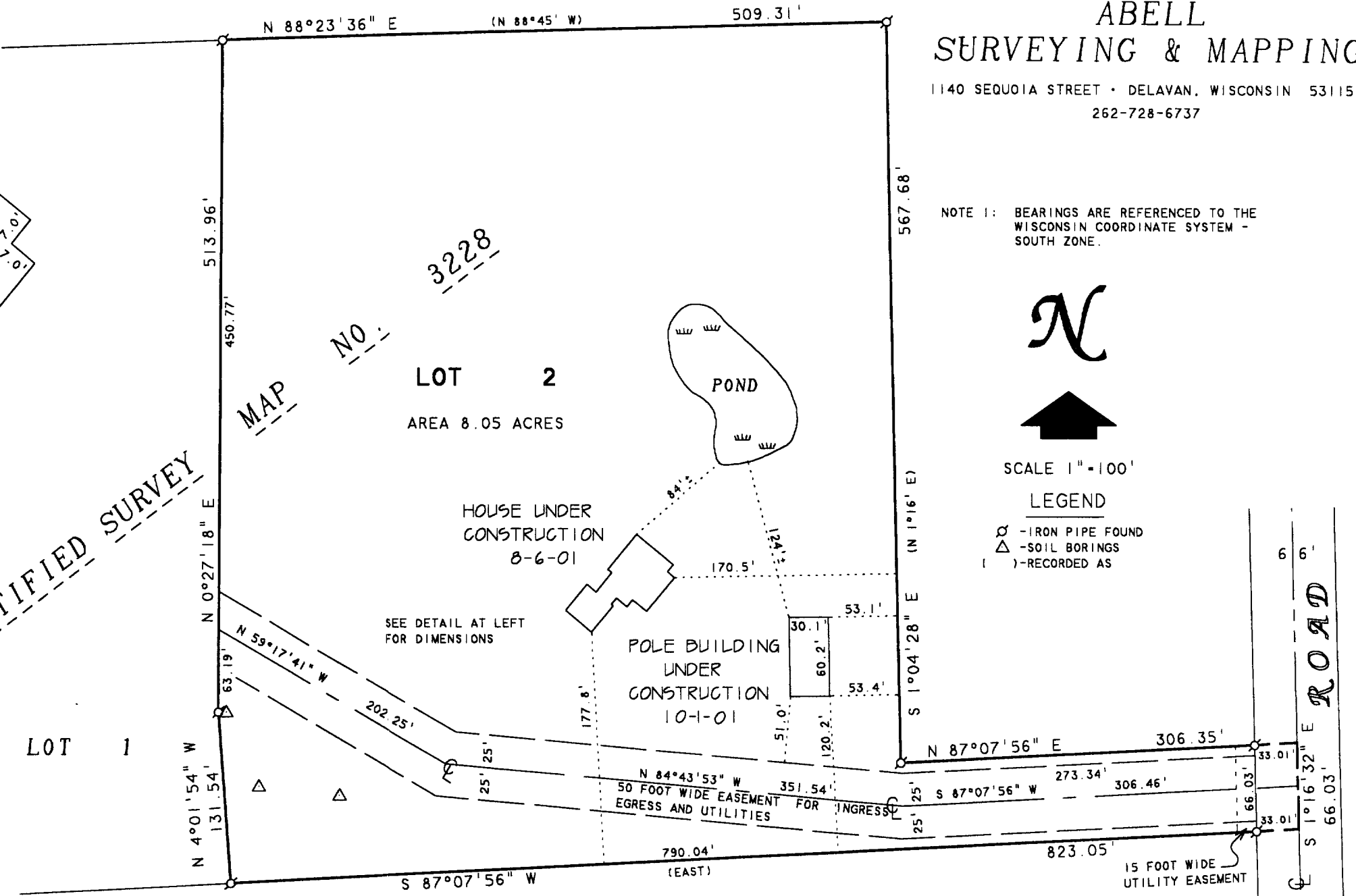

I, DAVID F. ABELL, DO HEREBY CERTIFY THAT I HAVE SURVEYED THE PROPERTY HEREON DESCRIBED ACCORDING TO THE OFFICAL RECORDS AND THAT THE PLAT HEREON IS A CORRECT REPRESENTATION OF THE PROPERTY LINES TO THE BEST OF MY KNOWLEDGE AND BELIEF.

David F. Abell

DAVID F. ABELL
WISCONSIN REGISTERED LAND SURVEYOR. S-1596

March 22, 2001

DATE: *March 22, 2001* JOB NUMBER - 00017E
NOTE: THIS IS NOT A CERTIFIED COPY UNLESS SEALED.

REVISED DATE: OCTOBER 1, 2001
REVISED TO SHOW POLE BUILDING UNDER CONSTRUCTION.

REVISED DATE: AUGUST 6, 2001
REVISED TO SHOW HOUSE UNDER CONSTRUCTION.

REVISED DATE: APRIL 2, 2001
REVISED TO SHOW NEW PROPOSED HOUSE AND POLE BUILDING LOCATIONS.

ORDERED BY: LINDA HUGHES
P.O. BOX 125
RINGWOOD, IL 60072

PLAT OF SURVEY OF

LOT 2, CERTIFIED SURVEY MAP NO. 3228, LOCATED IN THE SOUTHEAST 1/4 OF SECTION 22, T1N. 15R. 15E, WALWORTH COUNTY, WISCONSIN.

AA-3228-2 115-257