

PREPARED FOR:
 RAULAND AGENCY INC
 118 KENOSHA ST.
 P.O. BOX 159
 WALWORTH, WI
 53184

PLAT OF SURVEY

J.K. SURVEYING INC.
 N3705 WILLOWBEND LANE
 LAKE GENEVA, WI, 53147
 262-248-3697

- OF -

LOT 1 OF CERTIFIED SURVEY MAP # 309, A CERTIFIED SURVEY MAP LOCATED IN SECTION 4
 T1N, R15E, WALWORTH COUNTY WISCONSIN.

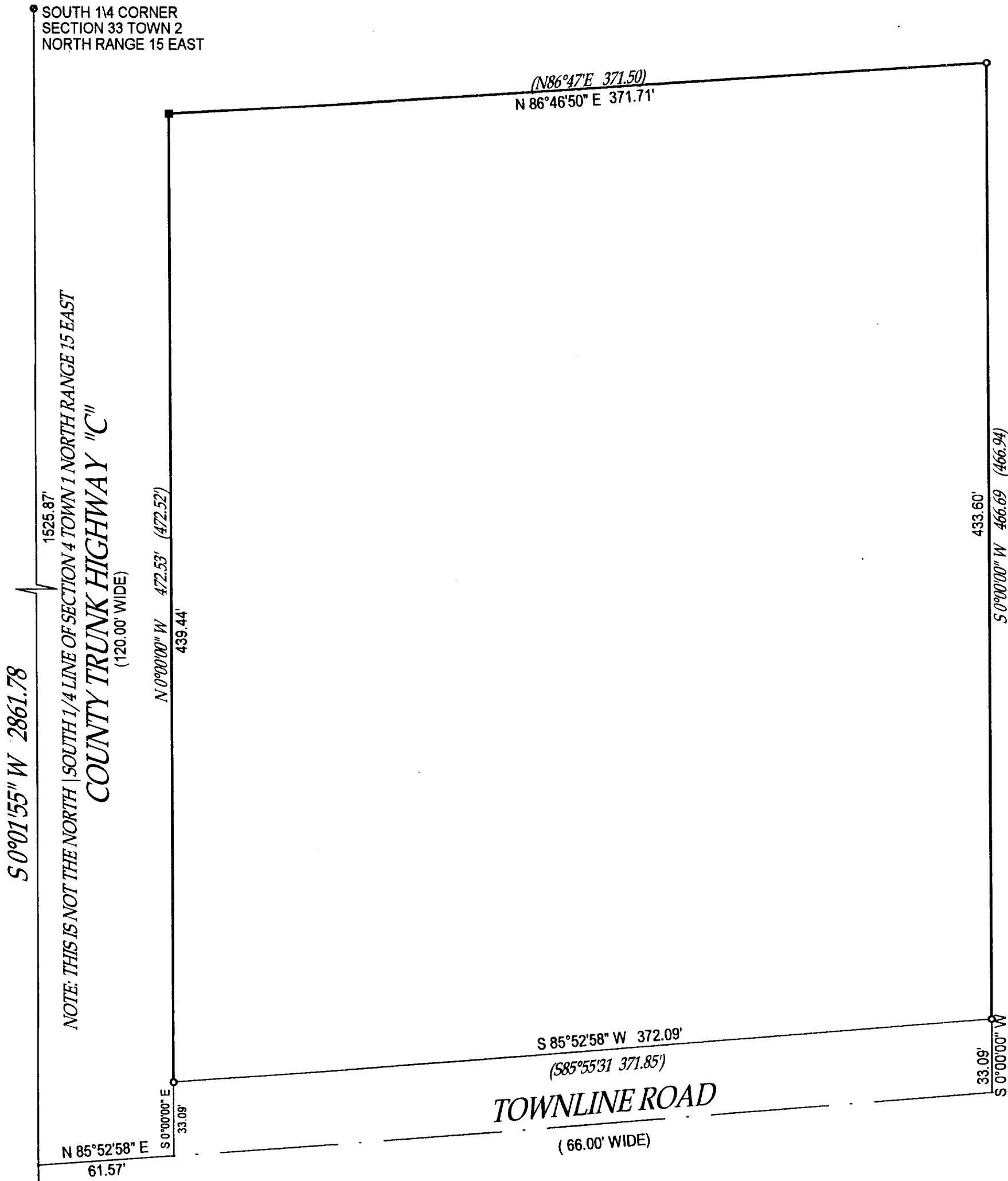

SOUTH 1/4 CORNER
 SECTION 33 TOWN 2
 NORTH RANGE 15 EAST

 SOUTH 1/4 CORNER
 SECTION 4 TOWN 1 NORTH RANGE 15 EAST
 COUNTY TRUNK HIGHWAY "C"
 (120.00' WIDE)
 NOTE: THIS IS NOT THE NORTH | SOUTH 1/4 LINE OF SECTION 4 TOWN 1 NORTH RANGE 15 EAST

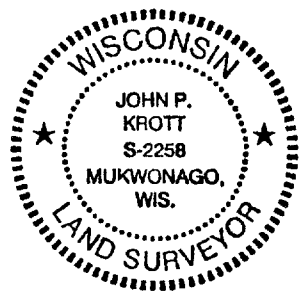
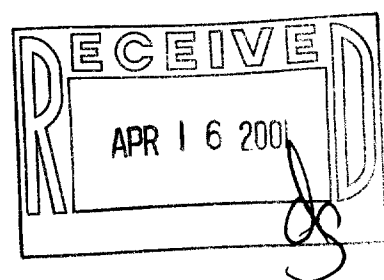

- ⊙ = found concrete monument with brass cap
 - = found iron bar
 - = found iron pipe
 - = set iron pipe
 - = set iron bar
- SCALE 1" = 50'
 JOB # 00-633
 TAX ID # AA-309-1

COMPARE LEGAL DESCRIPTION ABOVE AND DRAWING WITH DEED. FOR BUILDING RESTRICTIONS AND EASEMENTS NOT SHOWN, REFER TO DEED, ABSTRACT SOURCES AND LOCAL MUNICIPAL CODES. NOTIFY THE SURVEYOR IMMEDIATELY OF ANY DISCREPANCY.

"I hereby certify that I have surveyed the above described property and that the above map is a true representation thereof and shows the size and location of all visible structures, apparent easements and encroachments if any."
 This survey is made for the present owners of the property, and those who purchase, mortgage, or guarantee the title thereto, within one year from the date hereof.

John P. Krott
 JOHN KROTT S - 2258
 Wisconsin Registered Land Surveyor
 (original if signed in red)

DATED THIS 21 ST, DAY OF DECEMBER 20 00

AA-309-1 115-251